SEYMOUR DAILY REPUBLICAN.

VOLUME XXXIII. NO. 258 SEYMOUR, INDIANA, WEDNESDAY, AUGUST 30, 1899. PRICE TWO CENTS.

Dr. Miles' Nervine

A REMEDY FOR THE

Effects of Tobacco.

THE excessive use of tobacco, especially by young men is always injurious and undoubtedly shortens life materially. Mr. Ed. C. Ebsen, compositor on the Contra-Costa *News*, Martinez, Cal., writes; "I have used Dr. Miles' Restorative Nervine and received much benefit from it. I was troubled with nervousness, dizzy spells and sleeplessness, caused by the use of tobacco and stimulants. I took Dr. Miles' Nervine with marvelously good results, allaying the dizziness, quieting the nerves, and enabling me to sleep and rest, proving in my case a very beneficial remedy." Dr. Miles' Restorative Nervine is especially adapted to restoring the nervous system to its normal condition under such circumstances. It soothes, heals and strengthens.

Dr. Miles' Remedies are sold by all druggists under a positive guarantee, first bottle benefits or money refunded. Book on diseases of the heart and nerves free. Address,

DR. MILES MEDICAL CO., Elkhart, Ind.

O. H. MONTGOMERY,

ATTORNEY-AT-LAW.

Will practice in all the courts of the State. Careful attention given to collections and to estate matters.
OFFICE: Over the First National Bank, Seymour, Ind.

W. K. MARSHALL

ATTORNEY-AT-LAW.

Any legal business entrusted to my care will receive careful and prompt attention.
OFFICE: Pfaffenberger Block, Seymour, Ind.

JOHN M. LEWIS, SR. JOHN M. LEWIS, JR. Notary Public.

LEWIS & LEWIS,

ATTORNEYS-AT-LAW.

Will practice in all the courts. Collections a specialty. Legal business solicited.
OFFICE—Pfaffenberger Block, Seymour.

L. M. MAINS, SR. L. M. MAINS, JR.

MAINS & MAINS,

DENTISTS.

OFFICE: Corner Chestnut St and St. Louis Avenue.
Office hours 8 a. m. to 5 p. m. 7 p. m. to 8 p. m.

W. E. GERRISH

DENTIST.

Vitalized Air for painless extraction of teeth. 24julyly

B. & O. S-W.

Best Line Between

St. Louis, Louisville, Cincinnati, Columbus, Wheeling, Pittsburg, Washington, Baltimore. Philadelphia and New York

Trains Vestibuled throughout. Lighted by Pintsch gas. "Royal Blue Service." Elegant and Comfortable Day Coaches. Luxurious New Pullman Sleeping Cars. Company's Own Dining Cars.

Illinois Central R. R.

Has Through Passenger Trains and Fast Efficient Double Daily Service from Cincinnati and Louisville to

MEMPHIS AND NEW ORLEANS

In connection with the B. & O. S-W, to Louisville, reaching direct or making close connections for principal points

SOUTH AND WEST

On its own and connecting lines, including Vicksburg and Jackson, Miss., Baton Rouge and Natchez, La., Little York and Hot Springs Ark., Waco, Forth Worth, Dallas, Houston and San Antonio, Texas, and points on the Pacific coast. It also has through passenger trains and fast and efficient double daily service from New Orleans, Jackson, Memphis and points South and West on its own and connecting lines to

Cincinnati, Evansville, Louisville, Chicago and St. Louis

trains for all points

NORTH AND EAST

Including St. Louis, Chicago, Buffalo, Pittsburg, Cleveland, Boston New York, Philadelphia, Baltimore and Richmond.

Buffet Sleeping Cars, Through Free Reclining Chair Cars,

Particulars of your local railroad ticket agent.

S. G. HATCH, Div. Pass. Agent, Cincinnati.
J. A. SCOTT, Div. Pass. Agent, Memphis.
[illegible], G. P. A. W. A. KELLOND, A.G.P.A.
Chicago Louisville

WERE DISAPPOINTED

Neither Side Pleased With the Outcome of the Proceedings.

CORDIER ON THE STAND

He Believes the Bordereau Was First Received by the Late Lieutenant Henry—Mercier Shows His Gameness—De Freycinet's Presence Drew an Immense Crowd to the Court.

Rennes, Aug. 30.—Paul Meyer, head of the Ecole de Cartess, was the first witness before the Dreyfus courtmartial this morning, his testimony being favorable to the accused.

Rennes, Aug. 30.—Neither side was pleased with the outcome of yesterday's proceedings before the courtmartial that is trying Captain Dreyfus. The Dreyfusards expected that Colonel Cordier, who was chief deputy of the intelligence department under the late Lieutenant Colonel Henry, would testify that the bordereau was received directly by the late Colonel Sandherr. Had the expectation been realized, the testimony would have been a strong point in favor of the accused, because it would have been a reply to the anti-Dreyfusards, who have all along contended that Henry received the bordereau and forwarded it to Sandherr, a thing he would not have done had the bordereau been, as the Dreyfusards assert, written by his accomplice, Esterhazy, for, in that event, Henry would have recognized the handwriting when he received the bordereau from the German embassy, and would have suppressed it instead of forwarding it to Sandherr. Colonel Cordier, however, testified that he was absent from the intelligence department when the bordereau arrived, but that he believed it was received by Henry.

Naturally this statement elated the anti-Dreyfusards, but they had no good reason to congratulate themselves upon the remainder of Cordier's testimony, as it was wholly in favor of Dreyfus.

On the other hand, the procession of generals and officers of the general staff who demanded an opportunity to confront Colonel Cordier was a good piece of tactics from the point of view of the anti-Dreyfusards, because all the points they contested were not of as much importance, yet their very appearance on the stage and the contradiction of some of Cordier's statements left a disagreeable impression.

The appearance of General Mercier to question Colonel Cordier came as a surprise to many of the audience, who had supposed that after last Saturday's scene, when Mercier was confronted with Captain Freystaetter, he would remain quiet. But Mercier is game to the death. His action yesterday is interpreted to show that he is not going to throw up the sponge. The part he played in 1894 lays him open to arrest, and this is a constant topic of discussion in the cafes and at other meeting places in Rennes. There appears, however, to be a good reason why the government will not take any such serious step until the trial is over.

Colonel Jouaust could adjourn the trial indefinitely if Mercier, who is an important witness, were arrested. If the trial were adjourned for more than 48 hours, it would lapse, and the proceedings would have to be gone over again from the beginning.

The attendance was the largest since the opening of the trial. Everybody was on the qui vive to hear the testimony of Charles De Freycinet, senator, former premier, former minister of foreign affairs and former minister of war.

This adroit politician, the "white mouse" of French politics, sat upon the fence as well as he could. His expression of a fear that the Dreyfus agitation would injure the discipline of the army greatly annoyed the Dreyfusards, as calculated to influence the judges against the accused. But he followed it with a eulogy of the pioneer of the Dreyfus campaign, M. Scheurer-Kestner, former vice president of the senate, whose character he said he held in the highest esteem.

M. Labori then secured another concession favorable to Dreyfus by getting De Freycinet to admit that he could not recall a single fact going to prove that money had been sent into France from abroad to promote a campaign in favor of Dreyfus. The general feeling, however, is that his appearance on the witness stand has not materially helped the accused.

"JUST DRAGGING AROUND."

How many thousands of women understand the sad and pitiful meaning of that simple phrase: "Just dragging around." Women everywhere who feel that they have a work and a mission of womanhood to accomplish in this world will appreciate instantly the disheartened spirit of Mrs. Mattie Venhans, of Tioga, Hancock County, Illinois.

"I had been sick for seven years," she says; "not in bed, but just dragging myself around. At last I took three bottles of Dr. Pierce's Favorite Prescription and five of 'Golden Medical Discovery,' and it is *impossible to describe in words* the good these medicines did me. My husband says 'Golden Medical Discovery' is the best medicine he ever tried for a cough. No praise is too high for Dr. Pierce's medicines."

Another lady, Mrs. R. P. Monfort, of Lebanon, Warren Co., Ohio, says, "I think Dr. Pierce's Golden Medical Discovery the finest medicine on record. I have taken a number of bottles and it is the only medicine that relieved my terrible headaches."

Women who suffer should write to Dr. R. V. Pierce, of Buffalo, N. Y. He will send them the best professional advice that can be had anywhere in America and entirely without charge. Neither the "Golden Medical Discovery" nor the "Favorite Prescription" contains any alcohol to inebriate or create a morbid craving for stimulants.

Every woman should own a copy of his splendid book "The Common Sense Medical Adviser." It is the grandest medical book for popular reading ever written. It contains a fund of knowledge of precious value to women. It has over a thousand pages elaborately illustrated with engravings and colored plates. The first great edition of more than half-a-million copies was sold at $1.50 each. The profit from this induced Dr. Pierce to carry out his cherished intention of issuing a free edition one copy of which in paper-covers will be sent for the *bare cost of mailing*, 21 one-cent stamps, or a heavier cloth-bound copy for 31 stamps.

GERMAN PRESS

Asserts the French Will Not Be Convinced of Dreyfus' Innocence.

Berlin, Aug. 30.—The Cologne Gazette, in an inspired article, in reply to the foreign press, says: After the failure of Major Panizzardi and Colonel Schneider to convince the French people, Colonel Schwarzkoppen's intervention in behalf of one innocently sentenced would be futile, especially since Germany has already done more than could be expected by Count von Buelow's solemn declarations, which were given as representing the empire and the emperor, and Colonel Schwarzkoppen's word of honor in his declarations in November, 2897, that he never had any relations with Dreyfus.

The Tageblatt says the government might name the real spy.

Made Sensational Revelations.

Paris, Aug. 30.—Major Tavernier, acting under the rogatory commission issued by Colonel Jouaust, president of the Dreyfus courtmartial, questioned Colonel Du Paty De Clam late yesterday afternoon and will continue the examination today. According to The Matin, Colonel Du Paty De Clam made sensational revelations.

INVESTIGATION

Coroner Endeavoring to Fix Responsibility For the Coliseum Accident.

Chicago, Aug. 30.—Coroner Berz began an investigation of the Coliseum disaster yesterday to ascertain who may be held legally responsible for the accident. The discovery was made by the coroner that when the iron frame fell it was being used to support pulleys for hoisting heavy timbers. This knowledge was withheld the day before and caused a sensation when it was obtained.

A search was then made for John J. Johnson, the foreman, with a view to questioning him as to whether the arches had been used as supports for the hoisting tackle for the iron and timbers raised and lowered. Johnson could not be found. It developed that since an hour after the accident he had not been seen.

He lives at Twenty-eighth street and Lowe avenue, but as far as could be learned had not been home. His wife is out of the city and his house is locked. James Wilson, an acquaintance of Johnson, said Johnson was despondent after the accident and threatened to commit suicide. It is not believed, however, that he has killed himself, and he is expected to turn up within a few days.

PAUL DEROULEDE

French Prisoner Demands of Loubet an Immediate Trial.

Paris, Aug. 30. — Paul Deroulede, founder and president of the League of Patriots and member of the chamber of deputies, who was arrested on Aug. 12 on his estate at Croissy, near Paris, and incarcerated in prison, charged with being involved in a conspiracy to accomplish a change in the form of government, has written a letter to President Loubet, violently protesting against the "gross calumny involved in sending me for trial as a Royalist conspirator" and demanding to be tried without further delay.

He declares that the protests and demands of the League of Patriots are "the permanent result of your (M. Loubet's) policy of abasement in the face of the foreigner."

After referring to M. Loubet's delay in signing the decree and sending him before the high court of justice, M. Deroulede concludes his letter as follows:

"Why wait to sign tomorrow what your masters desire? Let us both submit to the judgment of history—I as a servant of the rights of the people, and you as a defender of the usurpations, abuses and crimes of parliament."

To Oppose Whisky Combine.

New York, Aug. 30.—The committee of independent distillers of Kentucky whisky, which had a conference last week with representatives of the Distilling Company of America, has called a convention of the concerns it represents to be held at Louisville on Sept. 7. At this convention they will report their failure to effect an agreement with the whisky combine for a restriction and division of production. There is talk of a trade organization for the independent distillers, or perhaps the formation by them of a new company in opposition to the combine.

Bakers' Trouble Arbitrated.

Havana, Aug. 30.—The threatened strike of bakers here has been averted, the men, according to the terms of agreement, receiving an increase of $7.50 per month. Both sides promise to abide by the decision of the arbitrator.

Will Prosecute Senor Durand.

Lima, Peru, Aug. 30.—The Peruvian house of representatives, after a noisy session yesterday, authorizes the executive to prosecute Senor Durand, a member of the house, for complicity in the recent rebellion.

RIOTOUS SRIKERS

Cleveland Streetcar Trouble Broke Out Afresh Last Evening.

FOUR CARS DEMOLISHED

Motormen and Conductors Compelled to Flee For Their Lives—Police Have Difficulty In Saving the Men. Arrests Will Undoubtedly Follow the Outrages.

Cleveland, Aug. 30.—Rioting and disorder broke out last night in connection with the strike on the lines of the Big Consolidated street railway and four cars were nearly demolished while the crews were compelled to flee for their lives. It was only after determined efforts on the part of 80 police, under Captain Bradley, that order was finally restored. The first rioting of the evening occurred on Central avenue near the Cleveland and Pittsburg railroad crossing, where an eastbound car had jumped from the track at the derailing switch. It was about 6 o'clock and workingmen were returning home from the factories and mills in the vicinity. A mob of several hundred people soon gathered and the lawless element began to stone the car and crew. Another eastbound car soon arrived at the crossing and was brought to a standstill. The motormen and conductors were pulled from the car and only succeeded in escaping after passing through a gauntlet of rocks and stones.

The crew of the first car fared as bad and even worse, the motorman being badly injured. A westbound car was also stopped at the crossing and the crew was nearly mobbed by the now frantic crowd. The front and rear vestibules of all the cars were utterly demolished, while every window was broken. They presented a dilapidated appearance when taken to the barns by the wrecking crew.

Later in the evening a mob of about 3,000 people gathered at the corner of Central and Lincoln avenues, which is a residence portion of the city. The crew of this car was saved from serious injury by the arrival of a detachment of police under Sergeant Prang. It is expected many arrests will follow the outrages.

FISTIC CARNIVAL

Choynski Bests Australian Jimmy Ryan—Forbes Knocks Out Suffield.

Dubuque, Ia., Aug. 30.—Joe Choynski was given the decision over Australian Jimmy Ryan at the end of a 20-round go here last night for the light heavyweight championship of the world. Choynski demonstrated great cleverness throughout. Ryan stood Joe's continual left jabbing in the face well and showed little signs of punishment at the end of the bout. The decision was strictly on points. Choynski weighed close to 158 pounds, while his opponent was a matter of six pounds lighter.

In the opening bout between Clarence Forbes and Con Suffield for the lightweight championship of the west, Suffield was knocked out in the 11th round. Forbes started to force the fighting in the 10th, and before the 11th was half over he had Suffield at his mercy. A neat right swing on the jaw did the business. Suffield rolled under the ropes and was counted out.

Librarians to Meet.

Indianapolis, Aug. 30.—The National Association of Librarians will meet at the statehouse on Oct. 24, 25 and 26, and State Librarian Henry is now arranging for the meeting. Papers will be read treating of the problems of state library management. Mr. Henry says more than 15 states will be represented at the convention.

Missionary Work In Cuba.

Charleston, S. C., Aug. 30.—Rev. H. R. Moseley, DD., of Florence has resigned his pastorate and will, after Oct. 1, take charge of the Baptist missionary work in Cuba for the American Home Missionary society. Dr. Moseley served eight years as missionary for the Southern Baptist convention in Mexico and is familiar with the Spanish language.

Must Prepare For War.

Johannesburg, Aug. 30.—The Standard and Diggers News credits General Joubert, the commander-in-chief of the Transvaal forces and vice president of the republic, with the statement that, although he is not personally desirous to do everything to preserve peace, the situation is such that the republic must be prepared for war.

Election For Bland's Seat.

Jefferson City, Mo., Aug. 30.—Incomplete returns received early this morning from the Eighth Missouri district, in which an election was held yesterday to fill the unexpired term in congress of R. P. Bland, deceased, show that Dorsey W. Shackelford (Dem.) has been elected over W. J. Vosholl (Rep.) by 2,200 plurality.

Ran Into Some Cattle.

St. Joseph, Mo., Aug. 30.—A Burlington train was wrecked near Barnard, on the Crest branch of that road yesterday. Engineer Criss was instantly killed and Conductor Mather and Fireman Smith were fatally hurt. The wreck was caused by the train running into some cattle.

Porto Rican Relief.

Philadelphia, Aug. 30.—The Porto Rico relief committee will issue an appeal to the public for $50,000 more to send a second cargo of food and supplies. Subscriptions to the relief now amount to nearly $30,000.

LOCAL ALMANAC

Rising and Setting of Sun and Moon and Weather Indications.

SUN		MOON
Rises 5:27	Sets 6:33	Rises 12:11 a. m.

Indiana and Illinois—Fair.

M'CAUGHEY CAUGHT

Young Man Is Charged With the Killing of Miss Eliza Dyer.

Springfield, Ills., Aug. 30.—Charles Howard McCaughey, Jr., was arrested in this city last night charged with the killing of Miss Eliza Dyer at Huntington, Ind., on July 10, 1899, by a criminal operation. McCaughey is the son of a prominent farmer near Huntington. He admitted having procured certain medicines for the Dyer girl, but pleads ignorance of what purpose she wanted them. He left town the day she died and has since been traveling over the country on a bicycle.

FOR THE DESTITUTE

Provisions and Clothing For Unfortunate Porto Ricans.

New York, Aug. 30. — The United States transport Kilpatrick, which sails from Brooklyn today for Porto Rico, carries 500,000 pounds of provisions contributed for the relief of destitute Porto Ricans. The provisions include beans, hard bread, split peas and canned goods. The cargo also includes 45 cases of clothing and two cases of drugs.

The Porto Rican relief committee, of which Governor Roosevelt is chairman, ships 6,000 women's wrappers, 7,200 men's undershirts and a consignment of men's trousers and children's clothing.

Venezuelan Boundary Question.

Paris, Aug. 30.—Professor John R. Soley in behalf of Venezuela, concluded his argument before the Anglo-Venezuelan boundary arbitration commission yesterday, urging that Great Britain could not claim any territory beyond 1850. Sir Robert Reid, Q. C., former attorney general, who followed, said Venezuela claims to be residuary legatee of the ancient Spanish claim, though neither she nor Spain did anything for 280 years in the disputed territory.

Chinese-American Corporation.

San Francisco, Aug. 30.—A Chinese-American corporation with a capital of $20,000,000 is in process of organization for the purpose of establishing large enterprises in China. The Chinese government is said to be backing the undertaking. Ho You, the Chinese consel general, laid the plan before a meeting of capitalists here, and it is said the necessary capital was subscribed.

Large Ginseng Shipment.

Morgantown, Ind., Aug. 30.—M. T. Hancock of this place has sold $1,350 worth of ginseng to a Cincinnati firm. It was gathered in Brown county.

THE DIAMOND

Standing of the Baseball Clubs.

WESTERN LEAGUE.

CLUBS	W	L	Pct.	CLUBS	W	L	Pct.
Indi'napolis	67	40	.626	St. Paul	52	60	.464
Minneapolis	70	43	.619	Milwaukee	48	58	.453
Detroit	56	54	.509	Buffalo	45	65	.409
Gr'd Rapids	56	54	.509	Kansas City	45	65	.409

NATIONAL LEAGUE.

CLUBS	W	L	Pct.	CLUBS	W	L	Pct.
Brooklyn	75	35	.682	Chicago	57	57	.500
Boston	70	42	.625	Pittsburg	55	58	.487
Philadelphia	71	44	.617	New York	49	61	.445
Baltimore	66	43	.606	Louisville	49	62	.441
Cincinnati	61	49	.55	Washington	39	78	.345
St. Louis	64	53	.547	Cleveland	19	98	.162

Western League.

CLUBS	PITCHERS	R	H	E
St. Paul	Katoll	3	9	3
Indianapolis	Newton	2	6	3
[Twelve innings.]				
Milwaukee	Hustings	8	12	7
Buffalo	Baker	6	7	3
Minneapolis	Hutchison	6	8	1
Detroit	McCann	0	5	2
Kansas City	Pardee, Stricklett	7	12	2
Grand Rapids	McGill, Jones	8	12	2

National League.

CLUBS	PITCHERS	R	H	E
St. Louis	Donlin	7	18	5
Washington	Dineen	13	12	4
Cincinnati	Hawley	4	4	1
Baltimore	Kitson	5	12	8
Louisville	Woods	7	11	3
Philadelphia	Piatt	8	13	4
Pittsburg	Leever	3	8	5
Brooklyn	McJames	6	10	3
Chicago	Garvin	2	7	5
New York	Gettig	6	9	3
Cleveland	Knepper	1	3	7
Boston	Nichols	9	10	1
Cleveland	Colliflower	3	12	5
Boston	Meekin	11	13	2

MARKETS BY WIRE

Quotations on Grain, Cattle and Provisions For Aug. 29.

Indianapolis Grain and Livestock.

Wheat—Wagon, 68c; No. 2 red, quiet at 67c.
Corn—Steady; No. 2 mixed, 32¼c.
Oats—Steady; No. 2 mixed 21¼c.
Cattle—Steady at $3.25@5.90.
Hogs—Quiet at $4.00@4.80.
Sheep—Quiet at $2.00@4.00.
Lambs—Lower at $3.00@5.25.

Chicago Grain and Provisions.

Wheat — Sept. opened 69⅝c, closed 70c. Dec. opened 71⅝c, closed 72c.
Corn—Sept. opened 30½c, closed 30⅛c. Dec. opened 28⅜c, closed 28½c.
Oats—Sept. opened 19⅝c, closed 19⅛c. Dec. opened 19½c, closed 19⅝c.
Pork—Sept. opened $8.22, closed $8.25. Oct. opened $8.32, closed $8.32.
Lard—Sept. opened $5.22, closed $5.22. Oct. opened $5.30, closed $5.30.
Ribs—Sept. opened $5.17, closed $5.17. Oct. opened $5.25, closed $5.25.
Closing cash markets: Wheat, —c; corn, 31½c; oats, 20⅛c; pork, $8.25; lard, $5.22; ribs, $5.17.

Cincinnati Grain and Livestock.

Wheat—Easy; No. 2 red, 70c.
Corn—Firm; No. 2 mixed, 34c.
Oats—Firm; No. 2 mixed, 22½c.
Cattle—Steady at $3.25@5.35.
Hogs—Steady at $3.50@4.65.
Sheep—Dull at $2.00@3.75.
Lambs—Quiet at $2.50@5.50.

Chicago Livestock.

Cattle—Slow at $3.30@6.60.
Hogs—Strong at $4.05@4.82½.
Sheep—Strong at $2.00@4.50.
Lambs—Strong at $3.50@5.75.

Toledo Grain.

Wheat—Lower; No. 2 cash, 70¼c.
Corn—Easy; No. 2 mixed, 34c.
Oats—Dull; No. 2 mixed, 21c.

ROYAL BAKING POWDER
ABSOLUTELY PURE
Makes the food more delicious and wholesome
ROYAL BAKING POWDER CO., NEW YORK.

FORECASTED

Indications Are That McLean Will Be Nominated In Ohio.

Zanesville, O., Aug. 30.—Although the Democratic state ticket will not be nominated until late this afternoon, the result was decisively forecasted in the preliminary meetings last evening. The McLean men carried a large majority of the 271 congressional districts and will control not only the convention, but also all the party machine in Ohio until the next presidential election. Since the members of all the committees have been selected and through them all the officers of the convention, as well as those who will be in charge of the campaign, the McLean men are disposed to be liberal to their opponents. After it was found that McLean had at the district meetings secured control of all committees, many called on him and promised support from unexpected quarters. McLean and his managers then advised that all the candidates for governor be voted for on the first ballot, as originally instructed, and it was even suggested that there might be two ballots, so as to give as many complimentary votes as possible to the opposing candidates.

FISHERMEN

French Abandon the Work Off the New Foundland Coast.

St. Johns, N. F., Aug. 30.—The governor of New Foundland, Sir Hugh McCallum, in an interview, says that during his recent visit to the French treaty coast he ascertained that the number of French fishermen there this year is less than ever before, that the French lobster fishery is a failure and the French cod fishery much below the average. He believes that the practical abandonment of the region by the French is merely a matter of a few years. Already one of their stations has been closed and several others narrowly escaped the same fate owing to bait "striking in" recently.

Newark's Narrow Escape.

San Francisco, Aug. 30.—The United States cruiser Newark has arrived here from the Atlantic seaboard after a long and hard voyage. This is the first visit of the cruiser to this port. The Newark had a narrow escape off the Horn. She ran short of coal while in a storm and had to put in to a sheltered place until boats could be sent for assistance. The Newark made the voyage from Acapulco to this city in eight days.

An Agreement Signed.

Buffalo, Aug. 30.—An agreement calculated to remove all causes for further trouble among the freight handlers on the docks at this port has been signed by Contractor Connors and the representative of the freight handlers' organization. The men have agreed to work on Sunday and the contractor agrees to pay them 25 cents an hour and employ none but union men.

Dewey Home Fund.

Washington, Aug. 30.—Although the Dewey home fund is increasing only by small contributions and has not yet reached the $20,000 mark, Treasurer Roberts says there are $15,000 additional in sight for the fund. The amount has been promised from New York, Pittsburg, Cleveland, Chicago, Milwaukee and other western cities.

Mines Will Remain Idle.

Springfield, Ills., Aug. 30.—The operators of coal mines in the Chicago and Alton subdistrict held a conference last evening and decided that they could not pay the scale for mining asked for by the United Mine Workers of America unless they operated their mines at a loss. They concluded to allow their mines to remain idle.

To Attack Zelaya.

New Orleans, Aug. 30.—Advices from Nicaragua state that General Louis Mena, the bravest fighter of the Reyes revolt, has placed himself at the head of refugees in San Salvador, numbering 100, defeated the troops on the frontier and is now pressing on to Leon. He hopes to raise an army there to attack Zelaya at the capitol.

Big Clean Up of Gold.

Vancouver, B. C., Aug. 30.—Late Dawson arrivals say there was a big clean up Aug. 13 on claim No. 2, above Bonanza, which is owned by an English syndicate. The clean up included $50,000 in six days, beating the previous best record for a week's work. One pan was worth $9.70, and a 28-ounce nugget was found worth nearly $460.

Ate Poisoned Ice Cream.

Marengo, Ia., Aug. 30.—At a harvest picnic near Ladora 25 persons were poisoned by eating ice cream. The entire force of physicians here was called to that vicinity last night. Fatal results are feared in several cases.

Transport Grant Arrives.

San Francisco, Aug. 30.—The transport Grant, bearing the Idaho, Wyoming and Dakota regiments, arrived in port today. The Grant left Nagasaki, Japan, on the 17th inst.

Will Submit to Arbitration.

Pekin, Aug. 30.—It has been arranged between the Russian minister here, M. Degiers, and the British charge d'affaires, Mr. Bax-Ironside, to submit the Hankow incident to arbitration.

1899 AUGUST. 1899

Su.	Mo.	Tu.	We.	Th.	Fr.	Sa.
		1	2	3	4	5
6	7	8	9	10	11	12
13	14	15	16	17	18	19
20	21	22	23	24	25	26
27	28	29	30	31		

Offer of Ohio Naval Reserves.

Toledo, Aug. 30.—Major Betts of the Ohio Naval Reserve has made an offer to the war department to enlist the Toledo reserves for duty in the Philippines. The enlistment is impossible in the navy department, but Major Betts hopes by enlisting the men for land service an assignment to one of the boats at Manila will follow, such precedent having been made. He is confident of a favorable reply.

To Preserve Order.

Darien, Ga., Aug. 30.—Four troops of cavalry have been ordered to relieve the infantry on duty here tomorrow. The cavalry will be under command of Colonel Lawton of the First Georgia regiment and will remain as long as it is deemed necessary to keep troops for the preservation of order.

Victim of the Alps.

Vienna, Aug. 30.—Fraulein Johanna Stein, a teacher, started on Sunday to climb the Planica in the Julian Alps without a guide. As she did not return a search was made for her and her mutilated body was found at the foot of a rock 200 meters high.

MISCELLANEOUS BRIEFS

Mrs. Joseph Jubenville and her two children were burned to death in their home at Winnipeg.

Joe Carroll, a negro, was executed in the jail at Atlanta for the murder of Josie Alexander, a negress, last May.

Battleship Alabama, in the builders' trial trip, showed a maximum speed of 17¼ knots. The trial was satisfactory.

Mrs. Becker, wife of Albert Becker, under sentence of death for the killing of his first wife, was granted a divorce from her husband.

Admiral Howison and the officers of the United States cruisers Chicago and Montgomery paid a visit to President Campos Salles at Rio Janeiro.

A Cincinnati firm has received a $300,000 order from a French company for electric railway generators, to be shipped to France, China and South Africa.

Position of director general of the Pan-American exposition at Buffalo has been tendered William I. Buchanan, United States minister of the Argentine Republic.

The New Zealand house of representatives agreed to the resolutions authorizing the government of New Zealand to join in defraying the cost of the proposed Pacific cable.

William A. Harshaw, a prominent linseed oil manufacturer of Cleveland, is under arrest charged with selling adulterated linseed oil. Warrant was sworn out by state food inspector.

Detecting Flaws In Metal.

To detect hidden cracks opening from the surface of metals the surface is first moistened with kerosene and is then dried off with a cloth. It is then coated with chalk. After a little while the oil works out of the little cracks and stains the chalk. A sort of diagram of the hidden fissures and defects is thus produced.

SYRUP OF FIGS

ACTS GENTLY ON THE
KIDNEYS, LIVER AND BOWELS
CLEANSES THE SYSTEM EFFECTUALLY
DISPELS COLDS HEADACHES & FEVERS
OVERCOMES HABITUAL CONSTIPATION PERMANENTLY
TO GET ITS BENEFICIAL EFFECTS.
BUY THE GENUINE — MAN'F'D BY
CALIFORNIA FIG SYRUP CO.
LOUISVILLE, KY. SAN FRANCISCO, CAL. NEW YORK, N.Y.
FOR SALE BY ALL DRUGGISTS. PRICE 50¢ PER BOTTLE.

THE REPUBLICAN.

OFFICIAL PAPER OF SEYMOUR.

JAY C. SMITH, EDW. A. REMY, } Editors and Publishers.

DAILY.

One Year	$5 00
Six Months	2 50
Three Months	1 25
One Month	45
One Week	10

WEEKLY.

One Year in Advance	$100

Entered at the Seymour, Indiana, Postoffice as Second-class Matter.

Telephone No. 42

WEDNESDAY AUGUST 30, 1899.

SEYMOUR Street Fair, September 25 to 30.

John R. McLean, of Washington City, the boss of Ohio Democracy, is reported to be worth $15,000,000.

SENATOR BLACKBURN has even gone so far in his Kentucky campaign, as to speak unkindly of Grover Cleveland, that "man of destiny," the only president the democrats have been able to elect since Buchanan.

THE Columbus Herald says that "Columbus should hail Seymour's coming street fair with the same dread that a burned child does the fire." Yet the Herald says it admires Seymour's enterprise, but suggests that Columbus get up some "simultaneous" counter attractions to keep their people at home and "secure as many visitors as possible." That is a singular way, indeed, to extend an invitation to visitors, what a peculiar and charitable way to advertise and what a generous way to invite the people of a city of 8,000 inhabitants only eighteen miles distant, and a city, too, that sent 850 people to the state encampment there in one day. How remarkable is the love of some people for their neighbors!

RAILROAD RUMBLINGS.

Trainmaster N. C. Bennette, of the J., M. & I. was here today.

B. F. Sutherland, of the Monon, was a business visitor here last evening.

Conductor Charles Bishop, of Cincinnati came out on the run today.

Superintendent Taylor, of the J., M. & I., has given an order for the build- of a concrete platform about the depot here and to have the same completed in time for the street fair.

A. J. Frazer, superintendent of the Southern road came here last evening from Birmingham, Ala., to visit his former home and look after business interests. Tomorrow he will go to Ohio on business.

BUSINESS NOTES.

John L. Roach, of Medora, came up today on business.

A. N. Mundt, of Freetown, transacted business here today.

George C. Nichter made a business trip today to Indianapolis.

John Lauster's new block will have the front in position this week.

Wheat is worth 65 cents and corn brings 30 cents per bushel today.

Ben Schneck went to Monon today on business for the Woolen Factory.

The Hominy Mill shipped three cars of hominy to New York this morning.

R. H. Hartwell and daughter, of Jennings county, sold produce here today.

Grant Downs, of the county line east, brought a load of farm produce here today.

Constable Charnel Gray, of Vallonia, went to Crothersville today on official business.

Mrs. G. E. Deputy and daughter, of Jennings county, were shopping here Tuesday.

John Kellar, of the Ridge, sold twelve head of fine cattle to Perry & Densford last evening.

James DeGolyer came home this morning from Westport and drove to Brownstown on business.

Alex Groff yesterday fired a kiln of 160,000 bricks and sold 200,000 to Taylor Pruden, of Cortland to build a town hall over there.

Grain-O Brings Relief.

to the coffee drinker. Coffee drinking is a habit that is univerally indulged in and almost as universally injurious. Have you tried Grain-O? It is almost like coffee but the effects are just the opposite. Coffee upsets the stomach, ruins the digestion, effects the heart and disturbs the whole nervous system. Grain-O tones up the stomach, aids digestion and strengthen th nerves. There is nothing but nour-

TAMPICO.

Miss Lula Sturgeon is no better at this writing.

Miss Lou Kreyenhagen, of Cincinnati, is visiting here this week.

Many from here attended the Mission Feast at Sauers last Sunday.

Miss Tena Heller, of Brownstown, is visiting relatives and friends here.

Bowman has the yard filled with logs and will keep his hands busy all winter.

Our people are getting a nice supply of wood at the mill at 25 cents per cord.

Elder Veach, of Seymour, preached to the people here Monday and Tuesday nights.

Mrs. Fannie Smith and children, of New Albany, have spent a few weeks with relatives and friends here,

Mrs. Robert Evans was called to Brownstown last week to the bedside of her mother, who died Friday.

An able minister from Scottsburg will preach here next Lord's Day at 11 a. m. and 7:30 p. m. Remember the appointment and come out everybody.

H. Daniels had moved his clover huller to Cortland last Friday and was ready to hull Daniel Walker's clover. While the hands were at dinner the huller burned to the ground.

Program of Grassy Fork township Sunday school convention at Tampico Sept. 3d, 1899. Call to order at 1:30 p. m.

Devotional exercises by President.
Report of Secretary.
"Weighed in the Balance and Found Wanting" .... President
"Door to Scholar's Heart and How to Open it" .... Lois Downing
Discussion .... Kate Daniels
Recitation .... Ada Collins
"Some Mistakes Made by Sunday School Officers and teachers .... Frank Beldon
Discussion .... Otis Russel and Philip Doer
Recitation .... Ethel Keach
"Benefit of Teacher's Meeting" Nettie Daniels
General discussion.
Select Reading .... Josie Pfening
"How to Get the Sunday School Lesson Till it Gets You" .... Jefferson Hogg
General Discussion.
Recitation .... Lellie Burdsal
"Observance of Lord's Day" .. Anna Reynolds
Discussion .... John Johnson
Christianity .... Bro. Burdsal
Select Reading .... Lucy Keach
"What Good Have I Derived From the Sunday School Association" .. President
Reports from Sunday Schools.
Talks from County Officers.

TOWNSHIP OFFICERS.

W. M. Russel, president.
Lydia Reynolds, secretary.
Alfred Reynolds, superintendent of home class department.
Committee—. ohn Johnson, Louis Downing, Gertrude Doer and Lucy Keach.
Jefferson Hogg, general hustler.

Does Coffee Agree With

If you drink Grain-O—made from pure grains. A lady writes: "The first time I made Grain-O I did not like it but after using it for one week nothing would induce me to go back to coffee." It nourishes and feeds the system. The children can drink it freely with great benefit. It is the strengthening b stance of pure grains. Get a package today from your grocer, follow the directions in making it and you will have a delicious and healthful table beverage for old and young, 15c and 25c.

The Rev. W. B. Costley, of Stockbridge, while attending to his pastoral duties at Ellenwood, that state, wa attacked by cholera morbus. He says "By chance I happened to get hold o a bottle of Chamberlain's Colic, Choiera and Diarrhoea Remedy, and I think it was the means of saving my life. It relieved me at once." For sale by C. W. Milhous.

CANA.

Frank Cross is able to be up again.

The late corn is very much in need of rain.

Mrs. Stephen Emery, of Kansas, is visiting her brother Robert Owen.

Jeff Browning and son, of Elkinsville, visited Mrs. C. D. Louden last Saturday and Sunday.

Rev. Freeman will fill his regular appointment at Pleasant Ridge Friday night, Saturday and Sunday night.

The Pearidge correspondent passed through here last Thursday enroute for Clear Spring for their band instructor, Frank Richard.

J. E. Hargitt and C. P. Louden went to the bottom last Thursday to thresh Hargitt's wheat but instead of threshing they went fishing and caught a good supply.

John Lafevre, a business man of Kurtz, was circulating a petition, prohibiting the issue of liquor license to Frank Lane. We are glad to know that most of the voters are signing it as we do not want any saloons in Owen township, for we are temperance people over here.

Last Sunday afternoon, August 27, about 75 young people gathered at the home of William Dryden to remind his daughter Miss Lillie of her 18th birthday anniversary. After music and games of amusement the tables were spread on the spacious lawn and at 5 o'clock supper was served, consisting of ice cream, cake, pie, pickles and lemonade. A pleasant evening was spent and all went home wishing Miss Lillie's life to be filled with many such pleasant surprises.

HOUSTON.

John Brown and family visited at Columbus Sunday.

Mrs. Wm. Thompson and son, Lute, of Heltonville, visited here last week.

C. E. Brown and wife spent Sunday with the latter's parents at Honeytown.

Tessa Braden, of Freetown, was the guest of Ova Brown Saturday and Sunday.

Meedy Lutes and family, of Kurtz, visited in the family of Elmer Cummings Sunday.

Ora Winkler who is working at Bloomington, visited at home Saturday and Sunday.

A. Mr. Forsythe, of Johnson county, purchased several cattle in this neighborhood last week.

Samuel Pruitt and wife visited in the family of John M. Cross, of Ninevah the latter part of last week.

Daniel Wertz, of Grammar, has purchased some timber here and has moved a saw-mill here to saw it into lumber.

Wm. Noe has the contract to build a dwelling house for Mrs. Eliza Summa on a lot north of the Christian church.

Thomas M. Pruitt has purchased a house in Illinois and will move to it in the near future. He will sell his personal property here in the near future.

John Thompson and wife visited in the family of his son, at Heltonsville, the latter part of last week. While there he purchased a fine tomb-stone to erect over the grave of his son, Ora A. Thompson, who died some time ago.

Story of a Slave.

To be bound hand and foot for years by the chains of disease is the worst form of slavery. George D. Williams, of Manchester, Mich., tells how such a slave was made free. He says: "My wife has been so helpless for five years that she could not turn over in bed alone. After using two bottles of Electric Bitters, she is wonderfully improved and able to do her own work." This supreme remedy for female diseases quickly cures nervousness, sleeplessness, melancholy headache, backache, fainting and dizzy spells. This miracle working medicine is a godsend to weak, sickly, run down people. Every bottle guaranteed. Only 50 cents. Sold by W F. Peter, druggist.

Ask local Ticket Agent O. B. Sappington about the special excursion tickets to New York over Pennsylvania lines which anybody may buy from him Sept. 1st, 2d, 3d and 4th.

PEARIDGE.

Don't forget the festival here next Saturday night.

Will Heaver, of Bedford, passed through here Sunday.

R. M. Henderson was a business caller at Bedford last Saturday

Claybourn Weddle and wife are visit- friends and relatives here.

Mrs. Nancy McHargue, who has been in poor health is able to be out again.

Sherman Turrel purchased two fine calves of James Henderson last week.

Mrs. John Beezley, of Indianapolis, is a guest of Mr. and Mrs. G. W. Beezley.

Mr. and Mrs. James Bennett, of Sparksville were visiting Jacob Starrs, of Leesville, Sunday.

T. J. Holmes and family were visiting their brother James Browning at Bloomington last Saturday and Sunday.

Mrs. David Martin was called to the bedside of her sister, Mrs. Hyram Todd, of near Heltonsville, last week.

The birthday dinner at Albert Luedkes, Sunday was attended by severalfrom here and all reported a good time.

The presumptious notices sent out from Brownstown ordering good citizens to appear and pay more taxes should be resented.

Mrs. Jessie Davis, of Medora, a sister of of Elder David Wright, died last Wednesday and was buried near here Thursday. Services conducted by Rev. Pearson.

[LETTER TO MRS. PINKHAM NO. 46,970]

"I had female complaints so bad that it caused me to have hysterical fits; have had as many as nine in one day.

"Five bottles of Lydia E. Pinkham's Vegetable Compound cured me and it has been a year since I had an attack.

Mrs. Edna Jackson,
Pearl, La.

If Mrs. Pinkham's Compound will cure such severe cases as this surely it must be a great medicine—is there any sufferer foolish enough not to give it a trial?

FREETOWN.

Miss Inez Hays is visiting friends at this place.

Dean Waggoner and and Orville Spurgeon were here Saturday.

Leland, son of J. D. Lucas is improving rapidly under the care of Dr. Kennedy.

Miss Ida Lucas returned from St. Louis Saturday. Her health is much improved.

Miss Jennie Culbertson was not able to be at her place as assistant p. m. on Monday.

Dr. Kennedy's wife returned from Nashville where she attended institute the past week.

C. H. Lucas of St. Louis, arrived here Monday having come to the country for his health which has been very poor for some time. His physician recommended a change.

Mrs. Alice Kerner received a letter from her sister stating that John B. May, her husband was in a critical condition at his home in Indian Territory. His death is expected at any time.

We will send in some letters next week for publication in the REPUBLICAN from Everett Smith who is a soldier in the Philippine Islands. They will interest many of his friends who read the REPUBLICAN.

SHOO FLY CORNER.

Milton Barkman is on the sick list.

Corn cutting and wheat sowing will soon be in order.

Matt Maschino will go to Arizona for this winters work.

Philip Speckner has driven his clover huller for the season.

Minnie Nichter was the guest of Lizzie Maschino Tuesday evening.

John Barkman was out hunting his drove of turkeys this week.

Geo. Nichter will go to Indianapolis next week to work in a brewery.

Preaching next Sunday at Meyers' school house, by Rev. George Meyers.

Jim Barkman, of near this vicinity transacted business here a few days ago.

Frank Nichter of this vicinity who tried city life has again returned and will do market garkening.

From a Methodist Preacher!

Clay City, Ind., Jan 12, 1867.

Pepsin Syrup Co., Monticello, Ill.

Gentlemen:—It affords me grea pleasure to speak in praise of your most excellent medicine. I have suffered quite a great deal from sick headache, the result of sedentary habits and sluggish liver and bowels. Your remedy corrects these troubles and myheadachesare stopped.

J. C. BOONE, Pastor M. E. Church.

For Sale by Bear's Den Pharmacy.

NEW DRIFTWOOD.

Mae Nichelson has been quite sick for a few days.

Several from this community attended the picnic at Sauers Sunday.

Wm. Quinn and Henry Howener maye a flying trp to Scottsburg.

Frank Ruddick took a load of watermelons to Comisky one day last week.

The delegates to the convention were highly entertained during the session at Brownstown.

Little Elmer Ruddick met with quite a serious accident one day last week while playing around a cutting box where his grand father was cutting oats he accidentally got his hand caught in the knives, cutting it several times. Dr. Hill was summoned and dressed the wound and the child is doing as well as could be expected.

From an Old Soldier

Knox, Ind., Jan. 14, 1897,

Gents:—I have every confidence in recommending your Syrup of Pepsin. I am 72 years of age and am broken down, the trouble having been brought on by my experience in the war. You medicine has done me more good than a hundred doctors and I am just about well of stomach troubles.

Yours Truly,
JEFFERSON WILHELM.

For Sale by Bear's Den Pharmacy

NORMAN STATION.

"Summar is about run through."

Sheriff Goss was in town Tuesday afternoon.

John Newby has shut his saw mill down for a week.

A large crowd heard Elder Adamson Sunday night. Subject: "Jesus walking on the waters." One conversion Ordinance of baptism at 4 p. m. Monday.

Last week while Bert Marshall was digging in a well a horse which he had hauling the dirt away, got tangled in its harness and begin to run around and around. Bert became alarmed and hurridly found his way out in time for the horse to get in. The horse died of its injuries before it could be gotten out. It was a close call for Bert.

Three Excursions to Northern Michigan.

Will be run via Pennsylvania Lines. The dates are August 31st, September 2d and 6th. For particulars about rates, etc., apply to O. B. Sappington, Ticket Agent.

The Protectionist

is a monthly magazine published by the Home Market Club, in Boston, Mass. Leading authority on economic questions; $1 a year; 10 cents a copy.

SURPRISE.

Miss Emma Lucas is visiting at Ogleville.

Mrs. Rose White is improving in health.

Fred Holtz has gone to Indianapolis to work.

Miss Emma Loper is staying with Mrs. Jim Craft.

The Cortland and Freetown road is in bad condition.

A number from here attended the Sauers picnic Sunday.

Harmon Darlage rejected the gravel from the Findley pit.

Jake Brooks and Miss Julia Bolton were united in marriage.

Rose & Rucker have completed a half mile of their contract.

Will Anderson gave a magic lantern show here Monday night.

Grandfather Pennock is busy harvesting a large tobacco crop.

Mrs. Emma Cook is visiting her daughter, Mrs. Lem Truelock.

Jim Coffman has found an abundance of good water on his place.

Mack Loudermilk was back from Washington visiting old acquaintances.

Jim Mize had a severe attack of nervous trouble last week while loading gravel.

Christian Runge received word that his daughter Lizzie in Michigan is very sick.

Joe Mashom has returned from a prolonged route with Anderson's thresher.

Henry Darlage had to stop work a few days last week on account of a bruised arm.

The busy season is over now and we hope to have our town better represented hereafter.

Jasper Lynch is acting as assistant supt to Wm. Gross on the Spraytown and Cortland gravel road.

Rev. Harvey Rucker has returned from Cincinnati where he had an operation performed on his eyes.

Mrs. William Claycamp was chosen class leader at the U. B. church and Henry Hehman steward.

John Reiter and Miss Louise Kranning were united in marriage Thursday at the home of the bridegroom's parents

B. C. Lett is now a gravel road contractor and is doing fine work on a mile of the Spraytown and Brownstown road.

We need rain badly. Farmers have had to delay all their work. The dust on fresh graded roads is three inches deep.

The relatives here received word from Paragould announcing the death of Mrs. Ross Coffman, who formerly lived here.

John Lorance talks of selling out and leaving Acme. We would be sorry to lose Mr. Lorance as he is a good citizen and neighbor.

A number of our boys charivaried the house of Fred Lucas and wife till they were tired and found the occupants to be some three miles away visiting.

While he was hulling clover at William Claycamp's a key came loose on John Wells' engine and the fly wheel was broken to pieces and other breaks resulted. Wells obtained another engine from Lou Wieneke of Seymour, and is going ahead.

Bismark's Iron Nerve

Was the result of his splendid health Indomitable will and tremendous energy are not found where stomach, liver, kidneys and bawels are out o order. If you want these qualities and the success they bring, use Dr. King's New Life Pills. They develop every power of brain and body. Only 25c at W. F. Peter's drug store

Marquette. Lake Superior.

Is one of the most charming summer resorts reached via the Chicago, Milwaukee & St. Paul railway.

Its healthful location, beautiful scenery, good hotels and complete immunity from hay fever, make a summer outing at Marquette, Mich., very attractive from the standpoint of health, rest and comfort.

For particulars apply to the nearest ticket agent or address Geo. H. Heafford, General Passenger Agent, Chicergo, Ill.

Advertised Letters.

The following is the list of letters remaining in the postoffice at this place and if not called for within 14 days will be sent to the dead letter office:

LADIES	GENTS
Baldwin Mrs Maggie	Gary Mr Thomas
Barnes Stella	Gary Mr Thomas J
Keith Miss Belle	Heines Stephen

PHILIP WILHELM, P. M.

J. O. WHITE.

Highest Grades PIANOS and ORGANS

Ellington, Fischer, Baldwin, Valley Gem and Howard Pianos,

Hamilton and Monarch organs. } Salesroom: S. Chestnut St Seymour, Ind, Pianos tuned. Organs repair'd

WINE OF CARDUI

HEALTHY OLD AGE.

LARUE, BENTON CO. ARK., Aug. 4.
I am 49 years old and have been suffering with Change of Life. I had flooding spells so bad that none thought I could live. My husband got me Wine of Cardui and it saved my life. I am like another person since taking it.
MRS. E. B. TOWNSEND.

McELREE'S Wine of Cardui

It is the devout wish of nearly all people to live to a ripe old age. None of us want to die young. This universal desire can be realized if care be taken of the health in early and middle life. A little precaution then will add many years to our existence. Death can be kept away a long time. Happy, healthy old age will be the lot of the woman who promptly corrects the ailments which afflict her sex. In youth, Wine of Cardui will take the female child safely over the dividing line between girlhood and womanhood. As a wife she needs it to help her through the trials of pregnancy and childbirth with as little discomfort as possible. At the Change of Life it will help her over the dangerous place that appears in her pathway between 40 and 50. Then will come many years of truly blissful existence. She will grow old slowly and gracefully. To the last she will preserve that charm and beauty which are always characteristic of perfectly healthy grandmothers. It is for women alone to decide whether they will be healthy or sick. The remedy for their sickness is close at hand.

LADIES' ADVISORY DEPARTMENT. For advice in cases requiring special directions, address, giving symptoms, Ladies' Advisory Dep't, The CHATTANOOGA MEDICINE CO., Chattanooga, Tenn.

LARGE BOTTLES OF WINE OF CARDUI SOLD FOR $1.00 BY DRUGGISTS.

WINE OF CARDUI

Across the Street

FROM MY OLD STAND

Is My New Location.

It is much better and larger than my old one was, and enables me to carry a much larger stock.

I have my building crowded with New Furniture of the latest and most stylish designs, which I am selling at alarmingly low prices. Come in and see me before buying. You will be welcome.

DON'T FORGET THE PLACE.

F. H. HEIDEMAN, 114 S. Chestnut St. (West Side.)

I make a Specialty of Undertaking and answer calls day and night.

DRUGS!

We carry a carefully selected line for filling

PRESCRIPTIONS!

Bring your prescriptions to our store and get accurate service.

GEO. F. MEYER.

CHILDREN

Bothered with worms, constipation, sour stomach, feverishness, colic, flatulency, diarrhea or indigestion.

Halstead's

Pepsin-Fruit Syrup is the most satisfactory remedy upon the market.

Bear's Den Pharmacy,

Third and Ewing St., Seymour.

F. W. WESNER,

LAWYER.

All business entrusted to me will receive prompt attention. Collection of accounts and notes a specialty.

OFFICE.—No. 15, North Chestnut treet. Over Wente's shoe store.

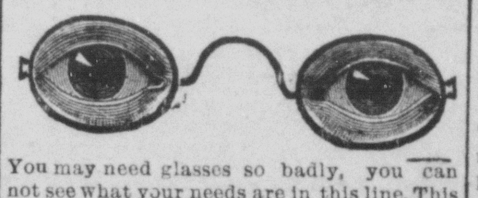

You may need glasses so badly, you can not see what your needs are in this line. This is our business. We believe we can help you J. G. Laupus, Jeweler and Optician, Op PO

O. D. LUMPKIN,

UNDERTAKER

Will be found at the Old Stand night o day, No. 111 South Chestnut street.

Wall Paper—Fall Goods—Come and see rices Reasonable.

G. A. R. at PHILADELPHIA.

Low Rates for Everybody via Pennsylvania Lines.

The sale of low rate excursion tickets to Philadelphia for the G. A. R. National Encampment will commence Friday, Sept. 1st over Pennsylvania lines. For four days, Sept. 1st, 2d, 3d and 4th, reduced rate tickets may be purchased over this route.

The advantages of traveling over America's standard railway system may be enjoyed by everybody who may wish to get the benefit of the low fare. In addition to special advantages in directness, solid roadbed, comfortable cars, etc., the Pennsylvania route offers:

No change of cars;
Daylight arrival at Philadelphia;
Tickets via Washington;
Stop-overs at National Capital;
Tickets going one route, returning another;
Extension of limit on tickets.

and every concession authorized for the Encampment. For particulars apply to nearest Ticket Agent of the Pennsylvania Lines.

G. A. R.

Headquarters Train from Indiana Will Run via Pennsylvania Lines to Philadelphia.

Department Commander William L. Dunlap has issued General Orders No. 3 bearing on the trip of Indiana veterans to the G. A. R. National Encampment at Philadelphia.

The Official Headquarters Train of through coaches and sleeping cars carrying the Department Commander and Staff, and Department President of the Woman's Relief Corps and Staff, will leave Indianapolis over the Pennsylvania Route Sunday, Sept. 3d, at 2:30 p. m., Greenfield, 3:04 p. m., Knightstown, 3:23 p. m., Cambridge City, 3:50 p. m., Richmond, 4:20 p. m. Supper will be taken at Columbus, Ohio, and Philadelphia will be reached next day by noon.

G. A. R. veterans and friends are cordially invited to enjoy the trip on the Headquarter Special. Persons desiring to travel on the Official Train may get on it at Indianapolis, Richmond and Columbus, Ohio, by starting on trains leaving points in the state as follows: Logansport, 1:10 p. m., Kokomo, 1:45 . m., Elwood, 2:16 p. m., Anderson, 2:40 p. m. New Castle, 3:07 p.m., Jeffersonville, 8:22 a. m., Seymour, 9:42 a. m., Columbus, 10:20; Franklin, 10:50 a. m., Bunker Hill, 2:11 p. m., Marion, 2:50 p. m., Hartford, 3:22 p. m., Ridgeville, 4:04. p. m., Union City, 4:26 p. m.

Excursion tickets to Philadelphia will be sold via Pennsylvania Lines Sept. 1st, 2d, 3d and 4th, good going and returning via Washington on regular trains, with ten days stopover at the National Capitol both going and returning. Tickets will also be sold good to return via Niagara Falls.

District Passenger agent, W. W. Richardson of Indianapolis will accompany the Headquarters Train and personally look after the comforts of passengers on it. He will answer inquiries about rates, and other details, and reserve space on the Headquarters Special. Write him for full information.

ATTENTION!

G. A. R.

Take the "Battlefield Route" to the 33rd Annual Encampment, to be held at Philadelphia, September 4th to 9th

1899

The Baltimore and Ohio Southwestern Ry. offers excellent service from the West with solid vestibuled trains, consisting of handsome day coaches, luxurious Pullman Drawingroom Buffet Sleeping, Parlor and observation cars, and B. & O. S-W. dining cars,

VERY LOW RATES

Will be made from all points and tickets wil be on sale September 1st, to 4th inclusive good returning to September 12th. By depositing ticket with joint agent at Philadelphia, between September 5th and 9th, return limit may be extended, good to return leaving Philadelphia to and including September 30th. 1899.

Every Soldier Knows the "B. & O."

During the Civil War both sides fought for its possessions, and the territory through which it passes is dotted with fields of hard fought battles. Illustrated pamphlets will be furnished on application. For particulars call on agents B. & O. S-W. Ry., or address

O. P. McCARTY, Gen. Pass. Agt., Cincinnati, Ohio.

J. H. TINDER,

Graduate Optician.

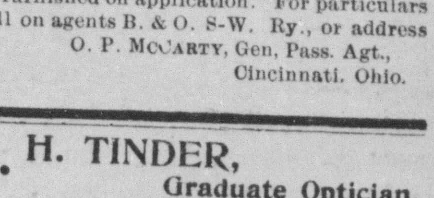

Need Careful, Painstaking, and Pain-Saving Attention if they need any. We render the Most Skillful Service known to the Profession, the truthfulness of which Hundreds of our Patients will testify. It is not a case of trying the untried; we have had Eighteen Years of Practical and Successful Experience. EYES TESTED FREE.

HARDING & TINDER, Jewelers and Opticians, 110 West Second St., Seymour, Ind.

LOTS FOR SALE!

. . . ON . . ,

GAS = WELL = HILL!

We own and offer for sale on most liberal terms nine

Desirable Building Lots

In Block 37, Blish's Addition, lying between Sixth and Seventh streets, in the First Ward

These lots, situated high and dry, are the best located of any now offered for sale in Seymour, and as all Street Improvements have already been made and paid for, the terms on which we offer them make them a rare bargain.

TERMS:---$250.00 for each lot, payable $50.00 cash, and balance in four annual payments of $50.00 each---WITH INTEREST AT 5 PER CENT PER ANNUM.

As usual, a barrel of our Celebrated Best Patent Flour goes with each lot sold.

The nine lots will be sold at the uniform price so the first purchaser will have choice.

Investors or Home Seekers cannot afford to overlook the exceedingly liberal terms under which this offer is made.

Respectfully,

THE BLISH ESTATE.

A Satisfied Customer

Reduces our advertising bills. No advertisement has the power of a customer satisfied with our goods, our prices and our service. We endeavor to keep our stock high in quality, our prices low and our service perfect. We guarantee everything to be as represented or your money is refunded. Here's satisfaction for you and for us. It protects you and it pays us. We want you to be one of our satisfied customers. We'll make you one if given the chance.

WM. F. PETER

PHARMACY.

Prescription Specialist.

PERRY A. JONES,

Real Estate, loan and Rental Agent

SEYMOUR, IND.

Property bought, sold or ex change City property rented and carefully looked after. All business placed in my hands will receive prompt attention.

WEATHER INDICATIONS

CHICAGO, ILL., August 30.—Indiana: Fair tonight and Thursday, probably cooler north portion Thursday afternoon.

Cox.

School supplies of all kinds at Schwing's Racket Store.

Peaches celery, honey, cream and Swiss cheese, Hancock's.

Furnished rooms for rent. Apply at this office. 25t6

LOST—A gold bracelet, the clasp joined and formed a cross piece. Finder please call at this office and receive reward.

Mrs. Lorina Jane West, of Columbus, came here today in search of her daughter, whom she says has been missing a few days.

George Robbins and Colby Hornady were driven up from Vallonia today by Charnel Gray and from here they went to Louisville to purchase material to build a flying machine here after Mr. Robbin's model. They expect to begin building the machine next Monday.

For Sale.

1 Five-room cottage.

3 Four-room cottages.

Call on Eugene Ireland's Grocery, Cor. Brown and Poplar streets. aug10t30

Beckman & Co., Moving.

The firm of Beckman & Company have about completed moving their stock of goods from their old location on Second street to their new location on Chestnut street. When they get their goods all up, their store will present a very pretty appearance. They will carry wall paper, stationary and other lines of goods as found in such a store. They disposed of their glassware and queensware to the Gold Mine and will not carry that line in the future.

To Cleanse the System.

Effectually yet gentle, when costive or bilious, to permanently overcome habitual constipation, to awaken the kidneys and liver to a healthy activity, without irritating or weakening them, to dispel headaches, colds, or fever, use Syrup of Figs, made by the California Fig Syrup Co.

Soldier's Reunion.

The Annual Soldier's Reunion at Brownstown, will occur September 14, and 15. Preparations are being made for a good time and a large crowd. Elder Z. T. Sweeney, of Columbus, is among the speakers.

MARRIAGE LICENSES.

John K. Kern and Lizzie Matlock.

Walter F. Daily and Louisa E. Murphy.

Albert F. Pray and Bertie Weddel.

Adolph Siefker and Minnie Henderson.

William Boultman, fell from a ladder at the Blish Mill yesterday evening and bruized him up quite seriously.

D. M. Hays was here today and reported a list of new names for the Weekly REPUBLICAN.

The Palace Millinery store has some valuable improvements just about completed.

Tablets, pencils, pens, ink, paper, and all kinds of school supplies at Schwing's Racket Store.

Mrs. Harry Flomerfelt came home today from a visit to her mother at Otisco.

A picnic will be given at Chestnut Ridge church Sunday. Let all go with baskets well filled.

John W. Avery, of Flemmings, came down to the city today the first time in ten days on account of malarial fever.

Mrs. Regina Harlow pleasantly entertained a number of friends at her home on south Poplar street last evening. Refreshments were served.

Miss Effie Bolinger, of Seymour, and Misses Elma and Nora Woollen of Indianapolis, will be Miss Edith Mullendore's guests fair week.—Franklin Star.

The Seymour and Brownstown schools will open next Monday. The township schools will probably open the first Monday in October. That will be determined at the meeting of the county board of education next Friday.

Omer Tucker, the sign painter artist, will give a free concert on the street tonight. There will be music and other entertainment, also some artistic painting done that will surprise you.

PERSONALS.

Mrs. Martha Lamb is some better.

J. R. Linder was taken very sick last night.

Bud Carr of Medora, went to Anderson today.

Prof. T. E. Sanders is able to walk down town again.

Miss Nellie Rucker came up from Medora last evening.

John, son of Nathan Crabb is very sick of malarial fever.

Mrs. Frank Eastwood and William Ross have malarial fever.

Miss Emma Deputy went to Madison last evening to see friends.

Miss Ella Keeper is here from Connersville the guest of friends.

Miss Lenore Southern went to Columbus today to visit friends.

J. M McKinney and son, of Waymansville were here last evening.

Robert L. Moseley and others were called before the grand jury today.

Lawrence Boling and S. W. Iteman came here today from Heltonville.

Miss Pearl Cox of Indianapolis, is the guest of her brother, Frank Cox and family.

Miss Minnie Daneke of Bedford, arrived last evening to visit till after the street fair.

Mrs. Josie Campbell and Mrs. A. B. Densford were here today from Jeffersonville.

Mrs. Peter Nichter, Mrs. Mel Boone and Mrs. Alpha Patrick are reported to have malaria.

Wm. Railing and wife will leave Friday for a visit with relatives at Chambersburg, Pa.

Miss Maud Rebber came here last evening to visit her sister, Mrs. John Hoffmeyer.

Mrs. Gus Gorrell and Miss Myrtle Lynch went to Brownstown today to visit friends.

Bert Burrell, of Kokomo, after a visit to his parents at Vallonia returned home last night.

Mrs. Lizzie Clark after a visit to the family of Lon Pruitt, returned Tuesday to Lennens, o

Miss Olo Hener is here from Cincinnati the guest of the Niemeyer families until after the street fair.

Mrs. Everett Carter, of Seymour, is here to visit her father, James Parsley.—Columbus Times.

Hon. Joseph H. Shea arrived at New York last night from his trip to Europe. He will be home Friday.

Misses Mame and Kate Earnest of Ewing, were guests of Miss Lille Hauenchild Tuesday.

Miss Laura Linder and Adda Anderson, of New Albany came here last evening to visit friends.

Mrs. J. E. Lueman and Mrs. J. C. Lunta of Warsaw, Ky., are visiting friends near Jonesville.

Mrs. Nancy Parker and daughter after a visit to Ed. Nichols, went last evening to Crothersville.

William Zimmerman returned last evening to Cincinnati from a visit to William Cameron and family.

Mrs. Asa Cronan and Mrs. Mary E Neighbor came here last evening from Becks to visit friends and relatives.

A. H. Gibson, formerly in the stave business here but for a good while at Little Rock, Ark., was here last evening.

Rev. C. E. Allen and Rev. C. D. Lamb went to Indianapolis last evening to attend the annual conference of the A. M. E. church.

John E Bartlett spent Tuesday at Jeffersonville, New Albany and Louisville advertising the street fair. He went to Franklin today for the same purpose.

Mrs. James Howard and Mrs. Alex Urmston and children returned today to College Hill, O., from a visit to J. W. Pointer and family on Mrs. Alice K. Brown's farm near Scipio.

Will Brown who accompanied Mrs. Ellen Hasserzahl to Smithdale has returned home. The latter will remain there long enough to settle up the business.

Five Per Cent. Money.

See Blish Estate lot advertisement in another column.

FOR RENT—Eight room house and $2\frac{1}{2}$ acres of ground, on which is a large amount of fruit. Two blocks west of Shields school building. Inquire here. 26-6t

CIRCUIT COURT.

The Mill of Justice Grinding Away On the August Term Grist.

The August term of court is now fairly under way and disposing of some of the work before it. The first few days have been given up to preliminaries, rather than the trial of cases.

Below are given nearly all the cases on the docket at the beginning of the term, but no action has yet been taken on most of them.

CRIMINAL CASES.

State vs. Nathan Borenstein, maintaining a nuisance. Dismissed.

State vs. Wm. C. Daily, forgery.

State vs. Elisha Brown, intent to murder. Set for trial Aug. 30.

State vs. Samuel Louden and Frank Murphy, petit larceny. Set for trial Aug 30.

State vs. Chas. A. Saltmarsh, illegal insurance. Set for trial Sept. 14.

State vs. David Foy and George Oden, petit larceny.

State vs. Elisha Brown, cruelty to animals, set for trial Aug. 31.

State vs. Jacob Rich, larceny. Set for trial Sept. 1.

State vs. Chas. R. Applegate, practicing medicine without a license. Fined $25 and costs.

State vs.——Zaring, violating liquor law, three cases. Set for trial Aug. 30.

State vs. Elisha Baker malicious trespass. Fined $1 and cost.

State vs. Thos. F. Deal, violating liquor law. Continued.

State vs. Geo. R. Matlock and Drusills Matlock, fornication. Set for trial Sept. 2

State vs. David O. Harris, murder.

State vs. Chas. C. Carter, petit larceny.

State vs. Bert Doneke, Rome Anderson and Ed. Doneke, intent to commit murder.

State vs. Madison Ewing, malicious trespass.

State vs. Fred Miller, intent to commit murder.

State vs. George W. Sutton, arson.

State vs. Samuel Stout intent to commit murder.

State vs. Ernest Freeman, larcency.

DIVORCE CASES.

Maggie J. Ruddick vs. John Ruddick, for divorce.

Wm. T. Ross vs. Florence M, Ross, divorce.

Hattie L. Hartwell, vs. George Hartwell, divorce.

Robert J. Eshorn vs. Margaret E. Eshorn, divorce.

Della Ayers vs. Ben Ayers, divorce.

May J. Coatney vs. Wm. F. Coatney, divorce.

Nora Davis vs. John S. Davis, divorce.

Alice Judd vs. George Judd, divorce.

Ben McClintock vs. Mary McClintock, divorce.

Sarah Umphries vs. Wesley Umphries, divorce.

Lillie Prather, vs. William Prather, divorce.

(To be Continued.)

Buy a Gas Well.

See Blish Estate lot advertisement in another column.

Resolutions Adopted by County S. S. Convention.

Your committee on resolutions would report the following:

1st. We hereby express our thanks to Supt. C. D. Meigs of Indianapolis, and Jas. F. Irvin of Scottsburg, to the speakers and singers and all who have contributed to make this meeting pleasant and profitable. Also to the press of the county for assistance.

2nd. We endorse the State Association in all its lines of work and pledge this county to pay its apportionment, and also promise to do all in our power to make this the banner county.

3d. We emphatically endorse the Home Class Department and urge every school in the county to form a home class.

4th. We call the attention of the county and township officers to the fact that there are large numbers of children out of the Sabbath school, and communities without the benefit of the Sabbath school, and we pledge ourselves to do what we are asked to do to improve existing schools and to establish and maintain new schools.

5th. We endorse the new departures of the normal class and primary union and urge their adoption as far as practicable.

6th. We recommend the use of no text but the Bible in the Sabbath school class.

FRED ACKERET,
O. S. BROOKS,
S. C. BATES. } Com.

Annual Meeting

Of the Christian church of Jackson county, to be in session at Cortland, Ind., Sep. 2 and 3, 1899, also during the following week.

PROGRAMME.

SATURDAY MORNING.

10:30. Opening Address by Elder G. M. Shutts
After which social led by Elder Veach

AFTERNOON.

2:00. Business Meeting. Reports of Delegates from the different congregations, and election of officers for the ensuing year.

EVENING.

7:00. Address of Welcome, Elder Thos. Jones
7:30. Sermon by........Elder Eugene Martin

SUNDAY MORNING.

10:00. Social led by County Pres. Jas. Gilbert
10:30. Sermon by........Elder Eugene Martin
Adjournment for Dinner.

AFTERNOON.

1:30. Meeting called to order, Martha Miller
With short social and reading of paper
2:00. Paper on Christianity, Cora Robertson
3:00. Communion.

EVENING.

7:00. Address by........Elder H. C. Jackson
7:30. Sermon by........Elder Eugene Martin
Bring baskets well filled with dinner, and attend all services on Lord's Day.

Johnson County Fair excursions via Pennsylvania lines Aug. 29th to Sept. 2d, low rate non-transferable excursion tickets will be sold to Franklin from Indianapolis, etc., good returning Sept. 2d.

THE CLOSING DAYS OF SUMMER

May Bring You Many Ills.

Be on guard, and prepare to meet them. We have all the popular family remedies now in demand.

Our prescription department is complete in every respect, and we give this branch of work the most careful attention. Bring your prescriptions to us; we will please you and please your physician.

COX'S PHARMACY.

SCHOOL DAYS APPROACH.

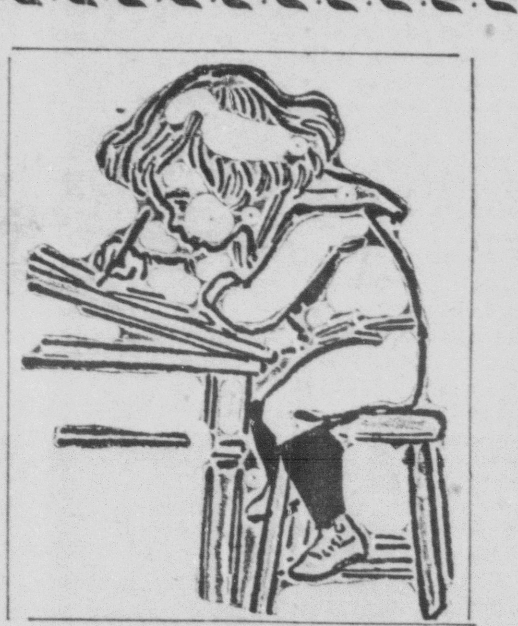

And the boy's thoughts are strongly centered on having a new suit, so as to appear as well-dressed as his school fellows.

This store is, as everybody knows HEADQUARTERS FOR BOYS' AND CHILDREN'S SCHOOL CLOTHING.

Thomas - Clothing - Co.

BARGAINS IN Muslin Underwear.

$1.25 SKIRTS FOR 98c

SEE OUR WINDOW DISPLAY.

L. F. MILLER & Co.

A HOME INSTITUTION.

When you patronize the John Ebner Ice Company you are strengthening a factory that spends its money for wages in Seymour, thus keeping the money in circulation here instead of sending it out of town. Besides their ice is the very best quality and is delivered every day at your door.

The John Ebner Ice Company

Stop and Look at the Bargains

In Riehm the Tailor, show window. An elegant line of pants patterns $3.00 a choice. Made to order. Come early and make your selection.

RIEHM, The Tailor.

CONTRACTING.

NEW WORK. REPAIR WORK.

If you mean to build a new house or repair your old one it will be to your interest to have us do the work. Our workmen are the best that can be secured and long years of experience as builders makes it possible for us to properly meet the requirements of all kinds of work.

We carry a full line of lumber, lath, shingles, sash, doors, blinds, etc.

Call and see us about your work.

The Travis Carter Co

V. HARDING, Est. 1860. J. H. TINDER Optician.

Harding & Tinder,

LEADING JEWELERS AND OPTICIANS

Largest line of Jewelry in Southern Indiana.

Fine Optical Work a Specialty. Eyes tested Free.

T. M. Jackson, the reliable watchmaker permanently with us.

SMOKE THE FINEST,

SUPERBISSIMO

5-Ct. Cigar is it. Chas. Steinwedel, Maker

2,000 Worth of Summer Shoes AND Slippers

Must be closed out at prices that will sell them Ten per cent reduction on all other goods during July. Come and secure a bargain in the best of goods. If we can't sell you now you might as well make up your mind to go barefoot.

W. F. PFAFFENBERGER

PIANOS: Conover Kingsbury, Cable, Schubert, Wellington, Crescent

ORGANS: Chicago Cottage, Golden Chimes, Crescent.

Greatest Line on Earth. Easy Terms. Moderate Prices.

S. V. HARDING

110 WEST SECOND ST., SEYMOUR, IND.

Agency of C. A. Saltmarsh. ESTABLISHED IN 1892.

Sells and Buys REAL ESTATE of all kinds. Large Line of Fine Farms, City Residences, Business Property and Elegant Building Lots FOR SALE. Plenty of MONEY TO LOAN at 5 and 6 per cent on CHOICE FARMS and CITY PROPERTY. Agent of Agricultural, Imperial, Pacific and Western Underwriters Fire Insurance Companies, Equitable Life, Accident and Plate Glass Insurance. Rental and Collection Agent. Postoffice Building, Seymour Ind.

"Ring out the old Ring in the new
Ring out the false Ring in the true"

We bring to you the new and true from the piney forests of Norway

DR. BELL'S

Pine-Tar-Honey

Nature's most natural remedy, improved by science to a *Pleasant, Permanent, Positive Cure* for coughs, colds and all inflamed surfaces of the Lungs and Bronchial Tubes.

The sore, weary cough-worn Lungs are exhilarated; the microbe-bearing mucus is cut out; the cause of that tickling is removed, and the inflamed membranes are healed and soothed so that there is no inclination to cough.

SOLD BY ALL GOOD DRUGGISTS
Bottles Only. 25c., 50c. and $1.00 Sizes
BE SURE YOU GET
Dr. Bell's Pine-Tar-Honey

The E. E. Sutherland Medicine Co., Paducah, Ky.

I AM 88 YEARS OLD, and never used any remedy equal to Dr. Bell's Pine-Tar-Honey. It gives quick and permanent relief in grip as well as coughs and colds. It makes weak lungs strong.—Mrs. M. A. Metcalfe

Haunts in the Wild Woods and Gay Places For Summer Outing.

Either or both, can be found along the lines of the Chicago, Milwaukee & St. Paul R'y in Wisconsin, Minnesota, Northern Michigan, Iowa and the Dakotas. Among the many delightful summer resorts are Delavan, Waukesha, Oconomowoc, Elkhart Lake, Marquette, Madison, Kilbourn, Minocqua, Star Sake, Lakes Okoboji, Spirit Lake, Clear Lake, Big Stone, Frontenac, White Bear and Lake Minnetonka. In the north woods of Wisconsin, in the forests of Northern Michigan and Minnesota, and in the far stretches of the Dakotas true sportsmen can fish and hunt to their heart's content. For pamphlet of "Summer Tours," and "Fishing and Hunting," apply to nearest ticket agent, or address with two cent stamp, Robt. C. Jones, traveling passenger agent, Cincinnati, O.

Home-Seekers' Excursions.

Via B. & O. S-W. R'y August 15, September 5th and 19th, October 3d and 17th to the west, north and south one fare for the round trip plus $2, good returning 21 days from day of sale. For further information apply to

J. P. HONAN, Tkt. Agt.

The First Anniversary.

It is just a year since the Chicago, Milwaukee & St. Paul road inaugurated its celebrated Pioneer Limited passenger train service between Chicago, Milwaukee, St. Paul and Minneapolis. This service marked the new era in the railroad world in the line of passenger accommodations. At a cost of a quarter of a million dollars that progressive company furnished the traveling public, in its Pioneer Limited train, comforts and facilities the best ever produced. This train has been described many times in newspapers and magazines, but should be seen and examined to be appreciated. In beauty of finish, richness and elegance of furnishing nothing equal to it has ever been attempted by any other road. The car builders were nearly a year in completing the Pioneer Limited trains (there are two—one leaving Chicago for the west and the other leaving the Twin Cities for the east every evening in the year) and they stand today a monument to the builder's art. No regular passenger train service in America is as well known as the Pioneer Limited. From the standpoint of passenger traffic the past twelve months have been the most successful in the history of the St. Paul road, made so very largely by the Pioneer Limited. The patronage of this service is a striking illustration of the fact that the public appreciates a good thing. 30aug

NORTHERN MICHIGAN EXCURSION,

To Traverse City, Petoskey and Mackinac Island via Pennsylvania Lines

The dates for the low rate excursion to Northern Michigan via Pennsylvania Lines are August 31st, September 2d and 6th. On those dates excursion tickets to Traverse City, Petoskey and Mackinac Island may be obtained. The return limit will include thirty days from date on which tickets are sold.

This will be an excellent opportunity for an outing in Northern Michigan. Fishing will be at its best; the hunting season will be open, and the pure air will be invigorating and healthful, while the lakes and woodland will be especially attractive. Round trip rate from Seymour will be $11 to Traverse City or Petoskey, and $12 to Mackinac Island. Corresponding low rates will be in effect from other ticket stations on the Pennsylvania lines. For details apply to O. B. Sappington, Ticket Agent, Seymour, Ind.

$17.10 New York City and Return

Via B. & O. S-W. September 1, 2, 3, 4, 1899 tickets will be good for return passage leaving New York to and including September 12, 1899, with the privilege of having them extended to September 30, 1899, stop-over at Washington, D. C. and Philadelphia, Pa.

J. P. HONAN, Tk Agt.

Beautiful Indian Springs.

This property has lately been secured by the Southern Indiana Hotel Co. The old hotel has been demolished and a new one is now in course of erection. This will be a magnificent stone structure with all modern improvements; but will not be ready this season,

There has always been more or less excursion business and parties who go there to enjoy the water. The dance hall, spring house, summer pavilion, bowling alley and club house have been left standing and may be used by excursionists and picnic parties.

To accommodate this business the Southern Indiana Railway will put in rates for excursion parties and picnics: and has also arranged special Sunday train schedule, giving patrons along the entire length of the line an opportunity to spend the day at the Springs and return home the same evening.

H. H. ROSEMAN, G. P. & T. A

Farm Lands in Central Wisconsin.

There is a rush this summer to the choice unoccupied farm lands along the line of the Chicago, Milwaukee & St Paul Railway in Central Wisconsin

Good quarter sections can now be had for $7.00 and upward per acre, one-third cash, balance on long time at current rate of interest.

For further particulars address W. E. Powell, General Immigration Agent, 555 Old Colony Bldg., Chicago, Ill.

"The Nebraska-Colorado Express."

A NEW TRAIN.

From June 4th the Burlington Route put into its passenger service for the Far West a new fast daily afternoon train from St. Louis for Denver, leaving St. Louis at 2:05 p. m. arriving at Denver at 6:20 p. m, One night en route. Direct via St. Joseph. Pintsch lighted equipment, vestibuled sleepers and the Burlington's famous chair cars (seats free.)

Travelers arriving at St. Louis in the morning have several hours stop over privilege. This is the middle way, the scenic way, to the Pacific Coast.

Weekly California Excursions, personally conducted—from St. Louis every Wednesday night.

For details, ask your ticket agent or
F. M. RUGG, Trav. Pass's Agent, St. Louis, Mo
L. W. WAKELEY, Gen. Pass. Agt. " "
HOWARD ELLIOTT, Gen. Man. " "

Louisville Division. Pennsylvania Lines.

Schedule of Passenger Trains—Central Time

Southward.	10	2	30	18	104	138
	PM	AM	PM	AM	PM	AM
Chicago ....lv.	*8 15	......	......	*10 00	......	......
Indianapolis ... "	*3 40	*8 20	†7 10	*4 00	3†30	‡7 30
Southport ..... "	......	8 36	f7 28	......	3 47	f7 47
Greenwood .. "	......	8 42	7 34	s......	3 54	7 54
Whiteland ... "	......	f8 49	f7 43	......	4 02	f8 02
Franklin ...... "	4 16	8 58	7 52	4 35	4 11	8 12
Edinburg ..... "	4 30	9 15	8 10	4 50	4 30	8 31
Columbus ar.	4 50	9 35	8 33	5 05	4 52	8 50
Columbus lv.		†9 40			4†55	‡8 50
Elizab'town .. "		9 57			5 11	9 07
Scipio .... "		10 11			5 25	9 21
Queensville .. "		10f18			5f31	f9 28
N. Vernon ... "		10 27			5 40	9 37
Vernon .... "		10 31			5 43	9 41
N. Madison .. "		11 10			6 25	10 25
Madison ... ar.		11 25			6 40	10 40
Columbus lv.	4 50	9 40	8 33	5 10		s Stops on Signal, Sunday.
Jonesville ..... "	f5 07	10 00	8 50	s......		
Seymour .... "	5 23	10 16	9 06	5 41		
Crothersville "	5 44	10 35	9 26	s......		
Scottsburg ... "	5 59	10 50	9 41	6 08		
Henryville ... "	6 17	11 08	10 00	s......		
Memphis ...... "	6 25	11 15	10 07	s......		
Sellersburg ... "	6 36	11 26	10 19	s......		
Jeffersonv'le "	6 52	11 43	10 35	6 48		
New Albany ar	7 20	12 20	11 00	7 20		
Louisville ar.	7 00	11 51	10 43	6 56		
	AM	AM	PM	PM	PM	AM

Northward.	103	19	31	5	3	139
	AM	AM	PM	PM	PM	PM
Louisville ... lv.		*8 00	1†45	4*00	*8 05	
New Albany ... "		7 30	1 30	3 30	8 00	
Jeffersonville .. "		8 22	2 08	4 20	8 27	
Sellersburg ..... "		8 37	2 24	......	......	
Memphis .... "		8 47	2 34	......	......	
Henryville ...... "		8 53	2 41	......	......	
Scottsburg ...... "		9 10	2 59	......	9 10	
Crothersville .. "		9 23	3 14	......	......	
Seymour .... "		9 42	3 35	5 24	9 43	
Jonesville .... "		10 00	3 48	......	......	
Columbus ... ar.		10 20	4 05	5 55	10 15	
Madison ...... lv.	†7 05		2†15			6‡00
North Madison "	7 20		2 30			6 15
Vernon .... "	8 00		3 10			6 59
North Vernon ... "	8 05		3 15			7 04
Queensville ..... "	f8 14		3f23			7f13
Scipio .... "	8 20		3 29			7 20
Elizabethtown "	8 34		3 41			7 34
Columbus ... ar.	8 50		3 55			7 50
Columbus ... lv.	†8 55	10 20	4 10	5 55	10 15	7 50
Edinburg .... "	9 15	10 35	4 30	......	10 33	8 09
Franklin .... "	9 35	10 50	4 52	......	10 51	8 27
Whiteland .... "	9 44	......	5 02	......	......	8f36
Greenwood .... "	9 53	s......	5 11	......	......	8 44
Southport .... "	9 59	......	5 19	......	......	8f50
Indianapolis ..... ar.	10 20	11 25	5 40	7 00	11 30	9‡10
Chicago .... ar.	......	*5 10	......	......	*7 15	......
	AM	PM	PM	PM	AM	PM

BETWEEN COLUMBUS AND CAMBRIDGE CITY.

Read Down. 231	275			Read Up. 202	274
PM	AM			AM	PM
†4 15	†6 15	lv	...Columbus..ar.	†9 35	†6 25
4 28	f6 39	"	......Clifford...... "	9 21	f5 55
4 34	f6 49	"	St. L. Crossing "	9 16	f5 42
4 41	7 02	"	... Flat Rock.... "	9 09	5 26
4 47	f7 12	"	..Lewis Creek.. "	9 03	f5 14
5 05	8 45	"	..Shelbyville... "	8 45	4 30
5 23	9 52	"	......Manilla...... "	8 26	3 35
5 28	10f03	"	......Homer...... "	8 21	f3 28
5 42	11 00	"	... Rushville ... "	8 05	3 05
6 02	11 53	"	...Falmouth... "	7 45	2 20
6 25	12 45	ar.	Cambridge City lv.	7 25	1 45
PM	PM			AM	PM

No. 231 connects at Cambridge City for the East.

*Daily. †Except Sunday. f Flag Stop. ‡Sunday only.

Dark Faced Type denotes time from 12.00 noon to 12.00 midnight; Light Faced, from 12.00 midnight to 12.00 noon.

Pullman Sleeping Cars run on **Nos. 10** and **3** between Louisville and Chicago, **Buffet Parlor Cars** on **Nos. 18 and 19** between Chicago and Louisville.

L. F. LOREE, General Manager, E. A. FORD, General Passenger Agent,

5-21-99.-V PITTSBURGH, PENN'A.

For time cards, rates of fare, through tickets, baggage checks, and further information regarding the running of trains apply to any Agent of the Pennsylvania Lines.

FIRE AT TERRE HAUTE

Two Factories Almost Wiped Out -- Loss Is Covered by Insurance.

ARRESTED IN ILLINOIS

Howard McCaughey, Accused of Killing Miss Eliza Dyer, Taken by Springfield Officers — Reunion of Lawton's Old Comrades—Jail Proves a Haven of Rest.

Terre Haute, Ind., Aug. 30.—Fire last night almost destroyed the plant of the Terre Haute Canning company and the gunstock factory of H. G. Langdon & Co. The latter factory is the largest of its kind in the country and was at work on gunstocks for several foreign governments. Loss, $50,000; fully covered by insurance.

LAWTON'S COMRADES

Reunion of His Old Regiment to Be Held Next Week.

Millersburg, Ind., Aug. 30.—General Lawton will be unable to attend the reunion of his old regiment, the Thirtieth Indiana volunteers, of which he was the colonel when it was mustered out at Victoria, Tex., on Nov. 25, 1865. The reunion will occur here on Wednesday of next week, and Congressman Brick will be the speaker of the day. The great Indiana soldier in the Philippines has written to the committee a letter expressing his regret at inability to meet again with the old boys.

ASSUMES THE BLAME

Dying Man Asks That His Assailant Be Exonerated.

Fort Wayne, Aug. 30.—John Pontius is dying at St. Joseph's Hospital the result of a stab in the abdomen with a pair of scissors wielded by P. Riley. Pontius was intoxicated and repeatedly assaulted Riley, who at last was compelled to act in self-defense. Pontius says that he is entirely to blame, and he wants to see Riley released from jail before he dies, as he cannot rest until he knows that his assailant is a free man. Mayor Scherer, who placed Riley under $5,000 bond, ordered his release.

REFORM MOVEMENT

Mayor of Fort Wayne Orders the Gamblinghouses Closed.

Fort Wayne, Aug. 30. — Another spasm of virtue has attacked the municipality. The police, acting under orders from the mayor, have notified the gamblers in the city to close shop and remove their gaming implements out of sight. All saloons have been ordered to close at 11 o'clock at night. It is claimed by some that this step was taken because a newspaper had asserted that the authorities were in collusion with the gamblers and saloons.

St. Ann's Orphanage.

Terre Haute, Ind., Aug. 30.—The celebration of the 50th anniversary of the founding of the St. Ann's Orphanage began yesterday, with high mass in the chapel. Very Rev. D. O'Donaghue of Indianapolis, administrator of the diocese, was present, as were all the Terre Haute clergy and some from other places. The singing was by the sisters' choir from St. Mary's-of-the-Woods.

Elwood Strike Situation.

Elwood, Ind., Aug. 30.—There is no change in the tinplate situation, the men still being out, and both sides firm. The trouble in flintglass circles has been adjusted, and work was resumed yesterday in all the factories in the Mac-Beth-Evans combine, including one here, one at Marion and three in Pennsylvania.

Postmaster In Cuba.

Richmond, Ind., Aug. 30.—Fred H. Fox has arrived home from Guayama, Cuba, of which city he is postmaster. He has been in the interior of Cuba one year, and he says that the conditions are much improved, when compared to the utter chaos that existed at the close of the war. Mr. Fox will return to his post after a 30-days' visit.

Freight Cars Piled Up.

Spencer, Ind., Aug. 30.—The double-header freight, eastbound on the Indianapolis and Vincennes, broke in two yesterday between Gosport and Whitaker's Station. The sections came together on the grade, piling cars, among them nine loads of livestock, as high as the telegraph poles.

Married Fifty Years.

Union City, Ind., Aug. 30.—Dr. G. W. Thompson and wife of this city yesterday celebrated their golden wedding anniversary. Dr. Thompson is 68 years old and Mrs. Thompson is 66. They were married when 18 and 16 years old, respectively, and have resided here half a century.

Jail Proves a Haven.

Danville, Ind., Aug. 30.—John Wess Thompson, a farmer living east of town, has been confined in the county jail for a week on several different charges preferred by his wife. He refuses to allow any one to go on his bond, saying he has had more peace since his incarceration than in the past 20 years.

Sporadic Cholera.

Rising Sun, Ind., Aug. 30.—There have been several cases of sporadic cholera here during the past two weeks. Edward Neal, 21 years old, died after an illness of but a day or two.

Shideler Made Warden.

Indianapolis, Aug. 30.—George A. H. Shideler of Marion was yesterday appointed warden of the Indiana prison at Michigan City, to succeed Charles Harley, resigned.

Weak Eyes are Made Strong

Dim vision made clear, styes removed and granulated lids, or sore eyes of any kind speedily and effectually cured by the use of Sutherland's Eagle Eye Salve Sold by all dealers at 25 cents

CARTER'S LITTLE LIVER PILLS.

CURE

Sick Headache and relieve all the troubles incident to a bilious state of the system, such as Dizziness, Nausea, Drowsiness, Distress after eating, Pain in the Side, &c. While their most remarkable success has been shown in curing

SICK

Headache, yet Carter's Little Liver Pills are equally valuable in Constipation, curing and preventing this annoying complaint, while they also correct all disorders of the stomach, stimulate the liver and regulate the bowels. Even if they only cured

HEAD

Ache they would be almost priceless to those who suffer from this distressing complaint; but fortunately their goodness does not end here, and those who once try them will find these little pills valuable in so many ways that they will not be willing to do without them. But after all sick head

ACHE

Is the bane of so many lives that here is where we make our great boast. Our pills cure it while others do not.

Carter's Little Liver Pills are very small and very easy to take. One or two pills make a dose. They are strictly vegetable and do not gripe or purge, but by their gentle action please all who use them. In vials at 25 cents; five for $1. Sold by druggists everywhere, or sent by mail.

CARTER MEDICINE CO., New York.

Small Pill. Small Dose. Small Price.

SOUTH DRIFTWOOD.

Mrs. Theodore Crow is ill.

Melon patches are badly on the wane.

Attendance at Sunday school 69, collection 23 cents.

A. M. Singer has the contract for furnishing the lumber for the flooring of the new bridge.

C. W. Brewer attended the county Sunday school convention held at Brownstown last week.

A number of ladies and gentlemen from Salem have been enjoying an outing at Cavinaugh's ferry.

Fred Snyder's new residence under process of construction will be a modern and convenient home.

The cross road south of the church connecting the Millport and Cavinaugh's Ferry road is being graveled.

We failed last week to chronicle the birth of a daughter to Mr. and Mrs. Wm Shoemaker, Monday, Aug. 21.

A number of relatives and friends attended the funeral of Miss Edna (Dot) Empson at Vallonia, Wednesday of last week.

Rev. F. M. Brock filled his regular appointment here Sunday. A basket dinner was served and morning and afternoon services held.

Fred and Blackwood Berkey, of Salem, and Rev. Jos. Lester, of Lesterville Washington county, attended church at Driftwood Sunday.

The physician has ordered that Floyd Thompson be furnished with crutches which, while not as good as natural limbs, are greatly ahead of lying on ones back which Floyd has been doing for many weeks.

How's This?

We offer One Hundred Dollars Reward for any case of Catarrh that can not be cured by Hall's Catarrh Cure

F. J. CHENEY & CO., Toledo, O.

We, the undersigned, have known F. J. Cheney for the last 15 years, and believe him perfectly honorable in all business transactions and financially able to carry out any obligations made by their firm.

WEST & TRUAX, Wholesale Druggists, Toledo, O.

WALDING, KINNAN & MARVIN Wholesale Druggists, Toledo, O.

Halls Catarrh Cure is taken internally, acting directly upon the blood and mucous surfaces of the system. Testimonials sent free. Price 75c per bottle. Sold by all druggists.

Hall's Family Pills are the best.

Excursions to New York. $17.10 Round Trip from Seymour.

Sept. 1, 2, 3 and 4, via Pennsylvania Lines. Excursion tickets will be good returning leaving New York on last trains of Sept. 30, the date of the big celebration in that city in honor of Admiral Dewey. For time of through trains and other particulars apply to O. B. Sappington, ticket agent.

Miss Effie Bolinger, of Seymour, and Misses Elma and Nora Woollen of Indianapolis, will be Miss Edith Mullendore's guests fair week.—Franklin Star.

The Cure that Cures
Coughs,
Colds,
Grippe,
Whooping Cough, Asthma, Bronchitis and Incipient Consumption, is
OTTO'S CURE
The GERMAN REMEDY
Cures throat and lung diseases.
Sold by all druggists. 25&50cts

SPARKSVILLE.

Lewis Newkirk was at Seymour one day last week.

Chas. Platter of North Vernon, was here Saturday.

S. N. Beck made a business trip to Bedford Thursday.

Mrs. Mack Lawson who has been sick is some better.

Three sons of F. J. Goens are afflicted with typhoid fever.

Frank Reynolds B. & O. fireman, spent Sunday here.

John Roche of Medora, transacted business here Friday.

David Fitzgibbon transacted business at Mitchell Saturday.

Albert Leudtke was among our business visitors Saturday.

J. W. Starr visited his sick mother at Leesville Thursday.

John Brisco and wife of Shoals, are visiting relatives here.

Georgia Harmon of Seymour, is the guest of relatives here.

Mrs. Mary Harris is visiting her sick daughter, Mrs. Lawson.

Mrs. Lucia Grum was at Medora last Friday visiting relatives.

J. W. Starr was the guest of Dan Smith at Rivervale Sunday.

Calvin Phipps of Washington county, was in our midst last week.

George Smith and son Ike of Medora, were here Sunday and Monday.

Bud Carr came here from Bedford Friday to visit relatives for a week.

D. N. Greene loaded a fine lot of logs for the N. V. P. & L, Co. this week.

Our road contractor Mr. DeHority, was here several days the past week.

Mrs. Martha Nicholson visited relatives at Waymansville part of last week.

Can "John Auld" tell when it is going to rain, if so he may get the reward

Ferd Green who is employed at Lexington spent Sunday with his parents here.

The boys on the gravel road had happy hearts Tuesday morning as it was pay day.

H. Jones and wife of Grassy Creek spent Sunday with James Bennett and wife.

Wheeler's mill did not run Saturday on account of some repairs failing to arrive.

I. T. Lee was at North Vernon last Wednesday and Thursday transacting business.

Mrs. Mary Hunsucker and Lelia Ulmer did shopping at Medora one day last week.

Viola Farthing of Marion, arrived Thursday to visit friends and relatives for a week,

As we close our report we are informed that S. N. Beck is quite sick, taken suddenly.

Mrs. Florence Schoolery and sister, Miss Anna Patton are visiting relatives at Clay City, Ill.

Sherman Lee and wife of Ft. Fitner, were visitors here last Saturday in the family of Kate Lee.

Mrs. Newkirk has built a new kitchen to her dwelling which adds greatly to its appearance.

Several from here attend the medicine show at Ft. Ritner every night. It must certainly be great.

Cornelius O'Maley who has been at Covington, Ky., visiting his daughter, arrived home Tuesday.

Fourteen of our citizens took advantage of the cheap rates Sunday and visited friends down the way.

Albert Leudtke is here this week unloading stone to be used in the foundation of Mrs. Lee's new house.

Orville Williams of Spraytown, and his sister Mrs. Lolia Burkhart of Seymour, are here visiting relatives.

Tom Stanfield of Seymour, and Geo. Litchfield of North Vernon were down Tuesday buying logs of D. N. Greene.

David Fitzgibbon is at Shoals this week with his extra gang. Milton Turner is acting section foreman during Dave's absence.

The first person here to receive a kiss from the kissing bug was Mrs. Ben Lonsberry a few days ago and her lip is now about three times normal size.

Miss Minnie Hunsucker gave a pleasant ice cream social Tuesday night in honor of her guest, Miss Daisy Fletcher of Indianapolis. Miss Daisy departed for her home Friday morning.

About fifty of the friends of Albert Leudtke gathered at his home Sunday and informed him that on Tuesday, August 29 would be his fifty-first birthday. The visitors were received with a welcome and after the good dinner, of which every one present partook freely, the cigars were passed. It was a grand affair and a surprise to Mr. Luedtke, who no less enjoyed the afternoon smoke and chat.

Volcanic Eruptions

Are grand, but Skin Eruptions rob life of joy. Bucklen's Arnica Salve cures them; also Old Running and Fever Sores, ulcers, boils, felons, corns, warts, cuts, bruises, burns, scalds, chapped hands, chiblains, best pile cure on earth. Drives out pains and aches. Only 25 cts. a box. Cure guaranteed. Sold by W. F. Peter, druggist.

CORTLAND.

Miss Bessie Williams continues to improve slowly.

Wm. Hodapp is preparing to build another room to his house.

Everyone in this neighborhood is looking forward to the free street fair.

Clover hulling is the order of the day. The yield is good and of a good quality.

Orlando McMillen and wife, of Goss Mill, were visiting relatives and friends here Sunday.

George Brocker went to Louisville Monday. He is looking after a position on the Panhandle.

Thomas Kelley and wife, of Mount Pleasant, were here visiting his nephew, John R. Tinder and niece, Mrs. N. H. VanCleave last Sunday.

The highly accomplished daughter of George Ritz, of Crothersville, is giving a term of music lessons to several of the young people in the Newkirk neighborhood. She is a good instructor.

It now looks like we will have to pass through another winter with bad roads, and yet we are taxed for good roads and are paying interest on the bonds to keep up such roads. We can do nothing ourselves because it is all in the hands of the commissioners. We simply pay up.

There will be a weeks' service in the Christian church here, beginning Friday night by Rev. Harry Jackson. Other speakers will talk to the people during the week and we hope much good will be done. The class here that has been working in prayer and social meetings will be found ready to help along the good work at any time.

Shake Into Your Shoes.

Allen's Foot Ease, a powder for the feet. It cures painful swollen, smarting, nervous feet, and instantly takes the sting out of corns and bunions. It's the greatest comfort discovery of the age. Allen's Foot-Ease makes tight or new shoes feel easy. It is certain cure for sweating, callous and hot, tired, aching feet. Try it today. Sold by all druggists and shoe stores. By mail for 25c. in stamps. Trial package FREE. Address, Allen S. Olmsted, LeRoy, N. Y. 4ap5m

Three Excursions to Northern Michigan.

Will be run via Pennsylvania Lines. The dates are August 31st, September 2d and 6th. For particulars about rates, etc., apply to O. B. Sappington, Ticket Agent.

TELEPHONE TURN.

Rain is badly needed in this locality.

Oscar Carter and wife visited James Blair Sunday.

Church was well attended Sunday night at Ebenezer.

There will be preaching at Ebenezer Sunday night at 7:30.

Marguerite, little daughter of Thomas Sweany, is improving

Frank Price, who has been quite sick for several days is better.

Miss ReOva Blair spent Sunday with Miss Estella Cox of Raincliff.

Emma Niemeyer, of Seymour, is staying with Mrs. Lou Deppert.

George Judd and family of Seymour visited Frank Bevins Sunday.

Some one recently poisoned a watch dog belonging to Geo. Collins.

Miss Mary Kelch, of Shoe Fly Corners, is staying at Frank Price's.

Mr. Weaver of near Hayden was here Monday posting bills for his sale.

Everett Dixon, of Scipio, spent Saturday and Sunday with relatives.

Frank Miller is hauling material from Ebaugh's mill for a new house.

Mrs. L. Redmond, of Indianapolis, is the guest of her daughter Mrs. Camp.

Mrs. Kate Niemeyer, of Seymour, visited Mrs. Lou Deppert Friday.

Several of our young people will start to the Seymour school next Monday.

Some of our people attendeed the Sunday school picnic at the Brown school house Saturday.

Prevented a Tragedy.

Timely information given Mrs. George Long, of New Straitsville, Ohio, prevented a dreadful tragedy and saved two lives. A frightful cough had long kept her awake every night. She had tried many remedies and doctors but steadily grew worse until urged to try Dr. King's New Discovery. One bottle wholly cured her and she writes this marvelous medicine also cured Mr. Long of a severe attack of Pneumonia. Such cures are positive proof of the matchless merit of this grand remedy for curing all throat, chest and lung troubles. Only 50c and $1.00. Every bottle guaranteed. Trial bottles free at W. F. Peter's drug store.

The Best Remedy for Flux.

Mr. John Mathias, a well known stock dealer of Pulaski, Ky., says: "After suffering for over a week with flux and my physician having failed to relieve me, I was advised to try Chamberlain's Colic, Cholera and Diarrhoe Remedy, and have the pleasure of stating that the half of one bottle cured me." For sale by C. W. Milhous.

A FEW WILL CONVINCE.

CAN BE SURE YOU ARE ON THE RIGHT TRACK.

A Feeling of Security that any Person Can Be Very Thankful to Have.

There is a feeling of security in using Morrow's Kid-ne-oids. A few doses will convince you that you are on the right track. They act quickly and pleasantly; they are not at all bad to take, and are conveniently put up in wooden boxes so that you can carry them in your pocket and use them while at work. You do not have to stop work while using Kid-ne-oids They have done a great deal of good for a vast number of people in Indiana.

We have given you the names and addresses of these people from time to time and now ask you to read the the statement of G. W. Byerly, 616 North Clinton street, Frankfort, Ind. who says: "About three years ago I was attacked with a severe pain across my back in the region of my kidneys. I thought I had strained my back in some way and would soon get all right again, but I was mistaken; the pain remained and increased in severity disturbing my rest at night. Learning about Morrow's Kid-ne-oids I secured a package and read the directions carefully and commenced to take Kid-ne-oids right away. I felt better after taking the first dose and three days afterward I was greatly relieved of backache and urinary trouble. I will continue to take Kid-ne-oids until I am completely cured and it will be a pleasure to recommend Morrow's Kid-ne-oids to all persons afflicted with kidney trouble."

Kid-ne-oids are for sale at fifty cents a box at Alpha Cox's drug store.

Mailed on receipt of price. Manufactured by John Morrow & Co., Chemists, Springfield, Ohio.

There Are Many Cool Retreats

On the line or reached via Union Pacific, "The Overland Route." You will find Fishing in Rocky Mountain streams, Hunting in Wyoming, Bathing in Great Salt Lake, Curative Waters in Guyer and Hailey Hot Springs Utah, Hot Springs and Soda Springs, Idaho. If contemplating a trip to Colorado, Wyoming, Utah, Idaho, California or Oregon, do not fail to ask your agent about the magnificent train service of the Union Pacific. There are Palace Sleeping Cars, Buffet Smoking and Library Cars, Dining Cars with meals served a-la-carte, and Ordinary Sleeping Cars, &c., &c., every day in the year,

For full information about tickets, stopovers, or a finely illustrated book describing "The Overland Route" to the Pacific Coast call on or address A. G. Sherman, Gen'l Agt Pass. Dept. U. P. R. R. Co., room 36, Carew Bldg., Cincinnati, O., or J. H. June, Trav Pass. Agent, Union Pacific railroad company room 7, Jackson place, Indianapolis, Ind

To California via the Midland Route

Every Friday night, at 10:35 p. m., a through tourist car for San Francisco, carrying first- and second-class passengers, leaves the Chicago, Milwaukee & St. Paul Railway union passenger station, Chicago, via Omaha, Colorado, Springs and Salt City (with stopover privileges at Salt Lake City) for all points in Colorado, Utah, Nevada and California.

The tourist car berth rate from Chicago to San Francisco is only $6.00, and the sleeping car berths should be reserved a few days in advance of departure of train.

Through tickets and sleeping car accommodations can be secured from any agent in the east, or applying at the Chicago, Milwaukee & St. Paul depot or city ticket offices in Chicago.

Send for our free illustrated California folders. Address Geo. H. Heafford, general passenger agent, Chicago, Ill., or Robert C. Jones, traveling passenger agent, 12 Carew building, Cincinnati, Ohio.

Southern Indiana Excursions.

Labor Day Celebration at Oolitic, Ind., Sept 4, 1899.—The Southern Indiana railway will sell excursion tickets for the above occasion at one fare for the round trip, good going and returning on day of sale.

Indiana State fair, Indianapolis, Ind., Sept. 18 to 23 inclusive, 1899—The Southern Indiana railway will sell tickets on account of the above occasion at the rate of one fare for the round trip. Call on our agents for full particulars.

Convention of Merchants Association, New York, Aug. 27 to 31 inclusive.—For the above convention the Southern Indiana railway will sell round trip tickets at greatly reduced rates.

Labor Day Celebration at Elwood, Ind., Sept. 4, 1899.—The Southern Indiana railway will sell excursion tickets on account of the above meeting at the rate of one fare for the round trip, good going upon date of sale and returning from Elwood to and including Sept. 5, 1899.

Summer Meeting Western Universalists, Rome City, Aug. 24 to Sept. 3, inclusive.—The Southern Indiana railway on account of the above meeting will sell excursion tickets at one fare for the round trip.

Take the Southern Indiana railway to the G. A. R. Encampment, Philadelphia, Pa. Sept. 4 to 9, 1899.

Call on agents of the Southern Indiana railway for tickets to the meeting of United Society of free Baptist Young People, Hillsdale Mich., Sept. 6 to 10, 1899.

Winona Lake, Ind.—The Southern Indiana railway will sell daily from May 25 to Sept. 13 inclusive round trip tickets to Winona Lake, Ind., at one fare and a third for the round trip, plus 10 per cent. for season tickets, and one fare for the round trip, plus 10 per cent for tickets bearing a limit of 15 days.

Call on or address agents Southern Indiana railway, or address, H. H. Roseman, general passenger and ticket agent, Bedford, Ind.

Excursion tickets to New York will be sold via Pennsylvania lines Sept. 1st, 2d, 3d and 4th at $17.10 from Seymour. Purchaser may remain in New York until Sept. 30th, when the big Dewey celebration will be held there,

SEYMOUR DAILY REPUBLICAN.

VOLUME XXXIII. NO. 258 SEYMOUR, INDIANA, WEDNESDAY, AUGUST 30, 1899. PRICE TWO CENTS.

Dr. Miles' Nervine

A REMEDY FOR THE

Effects of Tobacco.

THE excessive use of tobacco, especially by young men is always injurious and undoubtedly shortens life materially. Mr. Ed. C. Ebeen, compositor on the Contra Costa *News*, Martinez, Cal., writes; "I have used Dr. Miles' Restorative Nervine and received much benefit from it. I was troubled with nervousness, dizzy spells and sleeplessness, caused by the use of tobacco and stimulants. I took Dr. Miles' Nervine with marvelously good results, allaying the dizziness, quieting the nerves, and enabling me to sleep and rest, proving in my case a very beneficial remedy." Dr. Miles' Restorative Nervine is especially adapted to restoring the nervous system to its normal condition under such circumstances. It soothes, heals and strengthens.

Dr. Miles' Remedies are sold by all druggists under a positive guarantee, first bottle benefits or money refunded. Book on diseases of the heart and nerves free. Address,

Dr. Miles' Nervine Restores Health

DR. MILES MEDICAL CO., Elkhart, Ind.

O. H. MONTGOMERY,

ATTORNEY-AT-LAW.

Will practice in all the courts of the State. Careful attention given to collections and to estate matters.

OFFICE: Over the First National Bank, Seymour, Ind.

W. K. MARSHALL

ATTORNEY-AT-LAW.

Any legal business entrusted to my care will receive careful and prompt attention.

OFFICE: Pfaffenberger Block, Seymour, Ind.

JOHN M. LEWIS, SR. JOHN M. LEWIS, JR. Notary Public.

LEWIS & LEWIS,

ATTORNEYS-AT-LAW.

Will practice in all the courts. Collections a specialty. Legal business solicited.

OFFICE—Pfaffenberger Block, Seymour.

L. M. MAINS, SR. L. M. MAINS, JR.

MAINS & MAINS,

DENTISTS.

OFFICE: Corner Chestnut St and St. Louis Avenue.

Office hours 8 a. m. to 5 p. m. 7 p. m. to 8 p. m.

W. E. GERRISH

DENTIST.

Vitalised Air for painless extraction of teeth. 24iulyly

B. & O. S-W.

Best Line Between

St. Louis, Louisville, Cincinnati, Columbus, Wheeling, Pittsburg, Washington, Baltimore. Philadelphia and New York

Trains Vestibuled throughout. Lighted by Pintsch gas. "Royal Blue Service." Elegant and Comfortable Day Coaches. Luxurious New Pullman Sleeping Cars. Company's Own Dining Cars.

Illinois Central R. R.

Has Through Passenger Trains and Fast Efficient Double Daily Service from Cincinnati and Louisville to

MEMPHIS AND NEW ORLEANS

In connection with the B. & O. S-W, to Louisville, reaching direct or making close connections for principal points

SOUTH AND WEST

On its own and connecting lines, including Vicksburg and Jackson, Miss., Baton Rouge and Natchez, La., Little York and Hot Springs Ark., Waco, Forth Worth, Dallas, Houston and San Antonio, Texas, and points on the Pacific coast. It also has through passenger trains and fast and efficient double daily service from New Orleans, Jackson, Memphis and points South and West on its own and connecting lines to

Cincinnati, Evansville, Louisville, Chicago and St. Louis

trains for all points

NORTH AND EAST

Including St. Louis, Chicago, Buffalo, Pittsburg, Cleveland, Boston New York, Philadelphia, Baltimore and Richmond.

Buffet Sleeping Cars, Through Free Reclining Chair Cars,

Particulars of your local railroad ticket agent.

J. G. HATCH, Div. Pass. Agent, Cincinnati.

J. A. SCOTT, Div. Pass. Agent, Memphis.

A. H. HANSON, G. P. A. W. A. KELLOND, A.G.P.A.

Chicago Louisville

WERE DISAPPOINTED

Neither Side Pleased With the Outcome of the Proceedings.

CORDIER ON THE STAND

He Believes the Bordereau Was First Received by the Late Lieutenant Henry—Mercier Shows His Gameness—De Freycinet's Presence Drew an Immense Crowd to the Court.

Rennes, Aug. 30.—Paul Meyer, head of the Ecole de Cartess, was the first witness before the Dreyfus courtmartial this morning, his testimony being favorable to the accused.

Rennes, Aug. 30.—Neither side was pleased with the outcome of yesterday's proceedings before the courtmartial that is trying Captain Dreyfus. The Dreyfusards expected that Colonel Cordier, who was chief deputy of the intelligence department under the late Lieutenant Colonel Henry, would testify that the bordereau was received directly by the late Colonel Sandherr. Had the expectation been realized, the testimony would have been a strong point in favor of the accused, because it would have been a reply to the anti-Dreyfusards, who have all along contended that Henry received the bordereau and forwarded it to Sandherr, a thing he would not have done had the bordereau been, as the Dreyfusards assert, written by his accomplice, Esterhazy, for, in that event, Henry would have recognized the handwriting when he received the bordereau from the German embassy, and would have suppressed it instead of forwarding it to Sandherr. Colonel Cordier, however, testified that he was absent from the intelligence department when the bordereau arrived, but that he believed it was received by Henry.

Naturally this statement elated the anti-Dreyfusards, but they had no good reason to congratulate themselves upon the remainder of Cordier's testimony, as it was wholly in favor of Dreyfus.

On the other hand, the procession of generals and officers of the general staff who demanded an opportunity to confront Colonel Cordier was a good piece of tactics from the point of view of the anti-Dreyfusards, because all the points they contested were not of as much importance, yet their very appearance on the stage and the contradiction of some of Cordier's statements left a disagreeable impression.

The appearance of General Mercier to question Colonel Cordier came as a surprise to many of the audience, who had supposed that after last Saturday's scene, when Mercier was confronted with Captain Freystaetter, he would remain quiet. But Mercier is game to the death. His action yesterday is interpreted to show that he is not going to throw up the sponge. The part he played in 1894 lays him open to arrest, and this is a constant topic of discussion in the cafes and at other meeting places in Rennes. There appears, however, to be a good reason why the government will not take any such serious step until the trial is over.

Colonel Jouaust could adjourn the trial indefinitely if Mercier, who is an important witness, were arrested. If the trial were adjourned for more than 48 hours, it would lapse, and the proceedings would have to be gone over again from the beginning.

The attendance was the largest since the opening of the trial. Everybody was on the qui vive to hear the testimony of Charles De Freycinet, senator, former premier, former minister of foreign affairs and former minister of war.

This adroit politician, the "white mouse" of French politics, sat upon the rence as well as he could. His expression of a fear that the Dreyfus agitation would injure the discipline of the army greatly annoyed the Dreyfusards, as calculated to influence the judges against the accused. But he followed it with a eulogy of the pioneer of the Dreyfus campaign, M. Scheurer-Kestner, former vice president of the senate, whose character he said he held in the highest esteem.

M. Labori then secured another concession favorable to Dreyfus by getting De Freycinet to admit that he could not recall a single fact going to prove that money had been sent into France from abroad to promote a campaign in favor of Dreyfus. The general feeling, however, is that his appearance on the witness stand has not materially helped the accused.

GERMAN PRESS

Asserts the French Will Not Be Convinced of Dreyfus' Innocence.

Berlin, Aug. 30.—The Cologne Gazette, in an inspired article, in reply to the foreign press, says: After the failure of Major Panizzardi and Colonel Schneider to convince the French people, Colonel Schwarzkoppen's intervention in behalf of one innocently sentenced would be futile, especially since Germany has already done more than could be expected by Count von Buelow's solemn declarations, which were given as representing the empire and the emperor, and Colonel Schwarzkoppen's word of honor in his declarations in November, 2897, that he never had any relations with Dreyfus.

The Tageblatt says the government might name the real spy.

Made Sensational Revelations.

Paris, Aug. 30.—Major Tavernier, acting under the rogatory commission issued by Colonel Jouaust, president of the Dreyfus courtmartial, questioned Colonel Du Paty De Clam late yesterday afternoon and will continue the examination today. According to The Matin, Colonel Du Paty De Clam made sensational revelations.

INVESTIGATION

Coroner Endeavoring to Fix Responsibility For the Coliseum Accident.

Chicago, Aug. 30.—Coroner Berz began an investigation of the Coliseum disaster yesterday to ascertain who may be held legally responsible for the accident. The discovery was made by the coroner that when the iron frame fell it was being used to support pulleys for hoisting heavy timbers. This knowledge was withheld the day before and caused a sensation when it was obtained.

A search was then made for John J. Johnson, the foreman, with a view to questioning him as to whether the arches had been used as supports for the hoisting tackle for the iron and timbers raised and lowered. Johnson could not be found. It developed that since an hour after the accident he had not been seen.

He lives at Twenty-eighth street and Lowe avenue, but as far as could be learned had not been home. His wife is out of the city and his house is locked. James Wilson, an acquaintance of Johnson, said Johnson was despondent after the accident and threatened to commit suicide. It is not believed, however, that he has killed himself, and he is expected to turn up within a few days.

PAUL DEROULEDE

French Prisoner Demands of Loubet an Immediate Trial.

Paris, Aug. 30. — Paul Deroulede, founder and president of the League of Patriots and member of the chamber of deputies, who was arrested on Aug. 12 on his estate at Croissy, near Paris, and incarcerated in prison, charged with being involved in a conspiracy to accomplish a change in the form of government, has written a letter to President Loubet, violently protesting against the "gross calumny involved in sending me for trial as a Royalist conspirator" and demanding to be tried without further delay.

He declares that the protests and demands of the League of Patriots are "the permanent result of your (M. Loubet's) policy of abasement in the face of the foreigner."

After referring to M. Loubet's delay in signing the decree and sending him before the high court of justice, M. Deroulede concludes his letter as follows: "Why wait to sign tomorrow what your masters desire? Let us both submit to the judgment of history—I as a servant of the rights of the people, and you as a defender of the usurpations, abuses and crimes of parliament."

To Oppose Whisky Combine.

New York, Aug. 30.—The committee of independent distillers of Kentucky whisky, which had a conference last week with representatives of the Distilling Company of America, has called a convention of the concerns it represents to be held at Louisville on Sept. 7. At this convention they will report their failure to effect an agreement with the whisky combine for a restriction and division of production. There is talk of a trade organization for the independent distillers, or perhaps the formation by them of a new company in opposition to the combine.

Bakers' Trouble Arbitrated.

Havana, Aug. 30.—The threatened strike of bakers here has been averted, the men, according to the terms of agreement, receiving an increase of $7.50 per month. Both sides promise to abide by the decision of the arbitrator.

Will Prosecute Senor Durand.

Lima, Peru, Aug. 30.—The Peruvian house of representatives, after a noisy session yesterday, authorizes the executive to prosecute Senor Durand, a member of the house, for complicity in the recent rebellion.

"JUST DRAGGING AROUND."

How many thousands of women understand the sad and pitiful meaning of that simple phrase: "Just dragging around." Women everywhere who feel that they have a work and a mission of womanhood to accomplish in this world will appreciate instantly the disheartened spirit of Mrs. Mattie Venhans, of Tioga, Hancock County, Illinois.

"I had been sick for seven years," she says; "not in bed, but just dragging myself around. At last I took three bottles of Dr. Pierce's Favorite Prescription and five of 'Golden Medical Discovery,' and it is *impossible to describe in words* the good these medicines did me. My husband says 'Golden Medical Discovery' is the best medicine he ever tried for a cough. No praise is too high for Dr. Pierce's medicines."

Another lady, Mrs. R. P. Monfort, of Lebanon, Warren Co., Ohio, says, "I think Dr. Pierce's Golden Medical Discovery the finest medicine on record. I have taken a number of bottles and it is the only medicine that relieved my terrible headaches."

Women who suffer should write to Dr. R. V. Pierce, of Buffalo, N. Y. He will send them the best professional advice that can be had anywhere in America and entirely without charge. Neither the "Golden Medical Discovery" nor the "Favorite Prescription" contains any alcohol to inebriate or create a morbid craving for stimulants.

Every woman should own a copy of his splendid book "The Common Sense Medical Adviser." It is the grandest medical book for popular reading ever written. It contains a fund of knowledge of precious value to women. It has over a thousand pages elaborately illustrated with engravings and colored plates. The first great edition of more than half-a-million copies was sold at $1.50 each. The profit from this induced Dr. Pierce to carry out his cherished intention of issuing a free edition one copy of which in paper-covers will be sent for the *bare cost of mailing*, 21 one-cent stamps, or a heavier cloth-bound copy for 31 stamps.

RIOTOUS SRIKERS

Cleveland Streetcar Trouble Broke Out Afresh Last Evening.

FOUR CARS DEMOLISHED

Motormen and Conductors Compelled to Flee For Their Lives—Police Have Difficulty In Saving the Men. Arrests Will Undoubtedly Follow the Outrages.

Cleveland, Aug. 30.—Rioting and disorder broke out last night in connection with the strike on the lines of the Big Consolidated street railway and four cars were nearly demolished while the crews were compelled to flee for their lives. It was only after determined efforts on the part of 80 police, under Captain Bradley, that order was finally restored. The first rioting of the evening occurred on Central avenue near the Cleveland and Pittsburg railroad crossing, where an eastbound car had jumped from the track at the derailing switch. It was about 6 o'clock and workingmen were returning home from the factories and mills in the vicinity. A mob of several hundred people soon gathered and the lawless element began to stone the car and crew. Another eastbound car soon arrived at the crossing and was brought to a standstill. The motormen and conductors were pulled from the car and only succeeded in escaping after passing through a gauntlet of rocks and stones.

The crew of the first car fared as bad and even worse, the motorman being badly injured. A westbound car was also stopped at the crossing and the crew was nearly mobbed by the now frantic crowd. The front and rear vestibules of all the cars were utterly demolished, while every window was broken. They presented a dilapidated appearance when taken to the barns by the wrecking crew.

Later in the evening a mob of about 3,000 people gathered at the corner of Central and Lincoln avenues, which is a residence portion of the city. The crew of this car was saved from serious injury by the arrival of a detachment of police under Sergeant Prang. It is expected many arrests will follow the outrages.

FISTIC CARNIVAL

Choynski Bests Australian Jimmy Ryan—Forbes Knocks Out Suffield.

Dubuque, Ia., Aug. 30.—Joe Choynski was given the decision over Australian Jimmy Ryan at the end of a 20-round go here last night for the light heavyweight championship of the world. Choynski demonstrated great cleverness throughout. Ryan stood Joe's continual left jabbing in the face well and showed little signs of punishment at the end of the bout. The decision was strictly on points. Choynski weighed close to 158 pounds, while his opponent was a matter of six pounds lighter.

In the opening bout between Clarence Forbes and Con Suffield for the lightweight championship of the west, Suffield was knocked out in the 11th round. Forbes started to force the fighting in the 10th, and before the 11th was half over he had Suffield at his mercy. A neat right swing on the jaw did the business. Suffield rolled under the ropes and was counted out.

Librarians to Meet.

Indianapolis, Aug. 30.—The National Association of Librarians will meet at the statehouse on Oct. 24, 25 and 26, and State Librarian Henry is now arranging for the meeting. Papers will be read treating of the problems of state library management. Mr. Henry says more than 15 states will be represented at the convention.

Missionary Work In Cuba.

Charleston, S. C., Aug. 30.—Rev. H. R. Moseley, DD., of Florence has resigned his pastorate and will, after Oct. 1, take charge of the Baptist missionary work in Cuba for the American Home Missionary society. Dr. Moseley served eight years as missionary for the Southern Baptist convention in Mexico and is familiar with the Spanish language.

Must Prepare For War.

Johannesburg, Aug. 30.—The Standard and Diggers News credits General Joubert, the commander-in-chief of the Transvaal forces and vice president of the republic, with the statement that, although he is not personally desirous to do everything to preserve peace, the situation is such that the republic must be prepared for war.

Election For Bland's Seat.

Jefferson City, Mo., Aug. 30.—Incomplete returns received early this morning from the Eighth Missouri district, in which an election was held yesterday to fill the unexpired term in congress of R. P. Bland, deceased, show that Dorsey W. Shackelford (Dem.) has been elected over W. J. Vosholl (Rep.) by 2,200 plurality.

Ran Into Some Cattle.

St. Joseph, Mo., Aug. 30.—A Burlington train was wrecked near Barnard, on the Crest branch of that road yesterday. Engineer Criss was instantly killed and Conductor Mather and Fireman Smith were fatally hurt. The wreck was caused by the train running into some cattle.

Porto Rican Relief.

Philadelphia, Aug. 30.—The Porto Rico relief committee will issue an appeal to the public for $50,000 more to send a second cargo of food and supplies. Subscriptions to the relief now amount to nearly $30,000.

LOCAL ALMANAC

Rising and Setting of Sun and Moon and Weather Indications.

SUN		MOON
Rises 5:27	Sets 6:33	Rises 12:11 a. m.

Indiana and Illinois—Fair.

M'CAUGHEY CAUGHT

Young Man Is Charged With the Killing of Miss Eliza Dyer.

Springfield, Ills., Aug. 30.—Charles Howard McCaughey, Jr., was arrested in this city last night charged with the killing of Miss Eliza Dyer at Huntington, Ind., on July 10, 1899, by a criminal operation. McCaughey is the son of a prominent farmer near Huntington. He admitted having procured certain medicines for the Dyer girl, but pleads ignorance of what purpose she wanted them. He left town the day she died and has since been traveling over the country on a bicycle.

FOR THE DESTITUTE

Provisions and Clothing For Unfortunate Porto Ricans.

New York, Aug. 30. — The United States transport Kilpatrick, which sails from Brooklyn today for Porto Rico, carries 500,000 pounds of provisions contributed for the relief of destitute Porto Ricans. The provisions include beans, hard bread, split peas and canned goods. The cargo also includes 45 cases of clothing and two cases of drugs.

The Porto Rican relief committee, of which Governor Roosevelt is chairman, ships 6,000 women's wrappers, 7,200 men's undershirts and a consignment of men's trousers and children's clothing.

Venezuelan Boundary Question.

Paris, Aug. 30.—Professor John R. Soley in behalf of Venezuela, concluded his argument before the Anglo-Venezuelan boundary arbitration commission yesterday, urging that Great Britain could not claim any territory beyond 1850. Sir Robert Reid, Q. C., former attorney general, who followed, said Venezuela claims to be residuary legatee of the ancient Spanish claim, though neither she nor Spain did anything for 280 years in the disputed territory.

Chinese-American Corporation.

San Francisco, Aug. 30.—A Chinese-American corporation with a capital of $20,000,000 is in process of organization for the purpose of establishing large enterprises in China. The Chinese government is said to be backing the undertaking. Ho You, the Chinese consel general, laid the plan before a meeting of capitalists here, and it is said the necessary capital was subscribed.

Large Ginseng Shipment.

Morgantown, Ind., Aug. 30.—M. T. Hancock of this place has sold $1,350 worth of ginseng to a Cincinnati firm. It was gathered in Brown county.

THE DIAMOND

Standing of the Baseball Clubs.

WESTERN LEAGUE.

CLUBS	W	L	Pct.	CLUBS	W	L	Pct.
Indi'napolis	67	40	.626	St. Paul	52	60	.464
Minneapolis	70	43	.619	Milwaukee	48	58	.453
Detroit	56	54	.509	Buffalo	45	65	.409
Gr'd Rapids	56	54	.509	Kansas City	45	65	.409

NATIONAL LEAGUE.

CLUBS	W	L	Pct.	CLUBS	W	L	Pct.
Brooklyn	75	35	.682	Chicago	57	57	.500
Boston	70	42	.625	Pittsburg	55	58	.487
Philadelphia	71	44	.617	New York	49	61	.445
Baltimore	66	43	.606	Louisville	49	62	.441
Cincinnati	61	49	.55	Washington	39	73	.345
St. Louis	64	53	.547	Cleveland	19	98	.162

Western League.

CLUBS	PITCHERS	R	H	E
St. Paul	Katoll	3	9	3
Indianapolis	Newton	2	6	3
[Twelve innings.]				
Milwaukee	Hustings	8	12	7
Buffalo	Baker	6	7	3
Minneapolis	Hutchison	6	8	1
Detroit	McCann	0	5	2
Kansas City	Pardee, Stricklett	7	12	2
Grand Rapids	McGill, Jones	8	12	2

National League.

CLUBS	PITCHERS	R	H	E
St. Louis	Donlin	7	16	5
Washington	Dineen	13	12	4
Cincinnati	Hawley	4	4	1
Baltimore	Kitson	5	12	8
Louisville	Woods	7	11	3
Philadelphia	Piatt	8	13	4
Pittsburg	Leever	3	8	5
Brooklyn	McJames	6	10	3
Chicago	Garvin	2	7	5
New York	Gettig	6	9	3
Cleveland	Knepper	1	3	7
Boston	Nichols	9	10	1
Cleveland	Colliflower	3	12	5
Boston	Meekin	11	13	2

MARKETS BY WIRE

Quotations on Grain, Cattle and Provisions For Aug. 29.

Indianapolis Grain and Livestock.

Wheat—Wagon, 68c; No. 2 red, quiet at 67c.
Corn—Steady; No. 2 mixed, 32½c.
Oats—Steady; No. 2 mixed 21½c.
Cattle—Steady at $3.25@5.90.
Hogs—Quiet at $4.00@4.80.
Sheep—Quiet at $2.00@4.00.
Lambs—Lower at $3.00@5.25.

Chicago Grain and Provisions.

Wheat — Sept. opened 69⅝c, closed 70c. Dec. opened 71⅞c, closed 72c.
Corn—Sept. opened 30½c, closed 30⅞c. Dec. opened 28⅜c, closed 28½c.
Oats—Sept. opened 19⅝c, closed 19⅞c. Dec. opened 19½c, closed 19⅝c.
Pork—Sept. opened $8.22, closed $8.25. Oct. opened $8.32, closed $8.32.
Lard—Sept. opened $5.22, closed $5.22. Oct. opened $5.30, closed $5.30.
Ribs—Sept. opened $5.17, closed $5.17. Oct. opened $5.25, closed $5.25.
Closing cash markets: Wheat, ——c; corn, 31¼c; oats, 20⅝c; pork, $8.25; lard, $5.22; ribs, $5.17.

Cincinnati Grain and Livestock.

Wheat—Easy; No. 2 red, 70c.
Corn—Firm; No. 2 mixed, 34c.
Oats—Firm; No. 2 mixed, 22½c.
Cattle—Steady at $3.25@5.85.
Hogs—Steady at $3.50@4.65.
Sheep—Dull at $2.00@3.75.
Lambs—Quiet at $2.50@5.50.

Chicago Livestock.

Cattle—Slow at $3.30@6.60.
Hogs—Strong at $4.05@4.82½.
Sheep—Strong at $2.00@4.50.
Lambs—Strong at $3.50@5.75.

Toledo Grain.

Wheat—Lower; No. 2 cash, 70¾c.
Corn—Easy; No. 2 mixed, 34c.
Oats—Dull; No. 2 mixed, 21c.

ROYAL BAKING POWDER

ABSOLUTELY PURE

Makes the food more delicious and wholesome

ROYAL BAKING POWDER CO., NEW YORK.

1899 AUGUST. 1899

Su.	Mo.	Tu.	We.	Th.	Fr.	Sa.
		1	2	3	4	5
6	7	8	9	10	11	12
13	14	15	16	17	18	19
20	21	22	23	24	25	26
27	28	29	30	31		

FORECASTED

Indications Are That McLean Will Be Nominated In Ohio.

Zanesville, O., Aug. 30.—Although the Democratic state ticket will not be nominated until late this afternoon, the result was decisively forecasted in the preliminary meetings last evening. The McLean men carried a large majority of the 271 congressional districts and will control not only the convention, but also all the party machine in Ohio until the next presidential election. Since the members of all the committees have been selected and through them all the officers of the convention, as well as those who will be in charge of the campaign, the McLean men are disposed to be liberal to their opponents. After it was found that McLean had at the district meetings secured control of all committees, many called on him and promised support from unexpected quarters. McLean and his managers then advised that all the candidates for governor be voted for on the first ballot, as originally instructed, and it was even suggested that there might be two ballots, so as to give as many complimentary votes as possible to the opposing candidates.

FISHERMEN

French Abandon the Work Off the New Foundland Coast.

St. Johns, N. F., Aug. 30.—The governor of New Foundland, Sir Hugh McCallum, in an interview, says that during his recent visit to the French treaty coast he ascertained that the number of French fishermen there this year is less than ever before, that the French lobster fishery is a failure and the French cod fishery much below the average. He believes that the practical abandonment of the region by the French is merely a matter of a few years. Already one of their stations has been closed and several others narrowly escaped the same fate owing to bait "striking in" recently.

Newark's Narrow Escape.

San Francisco, Aug. 30.—The United States cruiser Newark has arrived here from the Atlantic seaboard after a long and hard voyage. This is the first visit of the cruiser to this port. The Newark had a narrow escape off the Horn. She ran short of coal while in a storm and had to put in to a sheltered place until boats could be sent for assistance. The Newark made the voyage from Acapulco to this city in eight days.

An Agreement Signed.

Buffalo, Aug. 30.—An agreement calculated to remove all causes for further trouble among the freight handlers on the docks at this port has been signed by Contractor Connors and the representative of the freight handlers' organization. The men have agreed to work on Sunday and the contractor agrees to pay them 25 cents an hour and employ none but union men.

Dewey Home Fund.

Washington, Aug. 30.—Although the Dewey home fund is increasing only by small contributions and has not yet reached the $20,000 mark, Treasurer Roberts says there are $15,000 additional in sight for the fund. The amount has been promised from New York, Pittsburg, Cleveland, Chicago, Milwaukee and other western cities.

Mines Will Remain Idle.

Springfield, Ills., Aug. 30.—The operators of coal mines in the Chicago and Alton subdistrict held a conference last evening and decided that they could not pay the scale for mining asked for by the United Mine Workers of America unless they operated their mines at a loss. They concluded to allow their mines to remain idle.

To Attack Zelaya.

New Orleans, Aug. 30.—Advices from Nicaragua state that General Louis Mena, the bravest fighter of the Reyes revolt, has placed himself at the head of refugees in San Salvador, numbering 100, defeated the troops on the frontier and is now pressing on to Leon. He hopes to raise an army there to attack Zelaya at the capitol.

Big Clean Up of Gold.

Vancouver, B. C., Aug. 30.—Late Dawson arrivals say there was a big clean up Aug. 13 on claim No. 2, above Bonanza, which is owned by an English syndicate. The clean up included $50,000 in six days, beating the previous best record for a week's work. One pan was worth $9.70, and a 28-ounce nugget was found worth nearly $460.

Ate Poisoned Ice Cream.

Marengo, Ia., Aug. 30.—At a harvest picnic near Ladora 25 persons were poisoned by eating ice cream. The entire force of physicians here was called to that vicinity last night. Fatal results are feared in several cases.

Transport Grant Arrives.

San Francisco, Aug. 30.—The transport Grant, bearing the Idaho, Wyoming and Dakota regiments, arrived in port today. The Grant left Nagasaki, Japan, on the 17th inst.

Will Submit to Arbitration.

Pekin, Aug. 30.—It has been arranged between the Russian minister here, M. Degiers, and the British charge d'affaires, Mr. Bax-Ironside, to submit the Hankow incident to arbitration.

Offer of Ohio Naval Reserves.

Toledo, Aug. 30.—Major Betts of the Ohio Naval Reserve has made an offer to the war department to enlist the Toledo reserves for duty in the Philippines. The enlistment is impossible in the navy department, but Major Betts hopes by enlisting the men for land service an assignment to one of the boats at Manila will follow, such precedent having been made. He is confident of a favorable reply.

To Preserve Order.

Darien, Ga., Aug. 30.—Four troops of cavalry have been ordered to relieve the infantry on duty here tomorrow. The cavalry will be under command of Colonel Lawton of the First Georgia regiment and will remain as long as it is deemed necessary to keep troops for the preservation of order.

Victim of the Alps.

Vienna, Aug. 30.—Fraulein Johanna Stein, a teacher, started on Sunday to climb the Planica in the Julian Alps without a guide. As she did not return a search was made for her and her mutilated body was found at the foot of a rock 200 meters high.

MISCELLANEOUS BRIEFS

Mrs. Joseph Jubenville and her two children were burned to death in their home at Winnipeg.

Joe Carroll, a negro, was executed in the jail at Atlanta for the murder of Josie Alexander, a negress, last May.

Battleship Alabama, in the builders' trial trip, showed a maximum speed of 17¼ knots. The trial was satisfactory.

Mrs. Becker, wife of Albert Becker, under sentence of death for the killing of his first wife, was granted a divorce from her husband.

Admiral Howison and the officers of the United States cruisers Chicago and Montgomery paid a visit to President Campos Salles at Rio Janeiro.

A Cincinnati firm has received a $300,000 order from a French company for electric railway generators, to be shipped to France, China and South Africa.

Position of director general of the Pan-American exposition at Buffalo has been tendered William H. Buchanan, United States minister of the Argentine Republic.

The New Zealand house of representatives agreed to the resolutions authorizing the government of New Zealand to join in defraying the cost of the proposed Pacific cable.

William A. Harshaw, a prominent linseed oil manufacturer of Cleveland, is under arrest charged with selling adulterated linseed oil. Warrant was sworn out by state food inspector.

Detecting Flaws In Metal.

To detect hidden cracks opening from the surface of metals the surface is first moistened with kerosene and is then dried off with a cloth. It is then coated with chalk. After a little while the oil works out of the little cracks and stains the chalk. A sort of diagram of the hidden fissures and defects is thus produced.

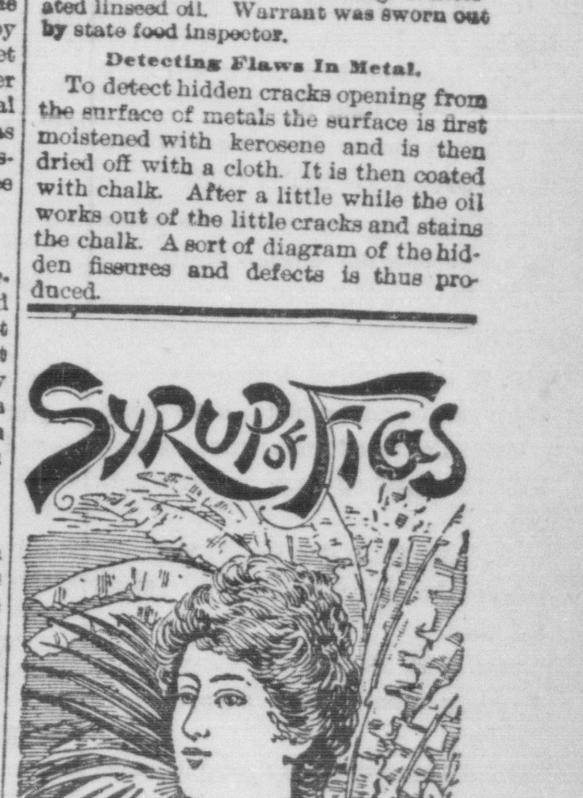

ACTS GENTLY ON THE KIDNEYS, LIVER AND BOWELS

CLEANSES THE SYSTEM EFFECTUALLY

DISPELS COLDS HEADACHES & FEVERS

OVERCOMES HABITUAL CONSTIPATION PERMANENTLY

ITS BENEFICIAL EFFECTS.

BUY THE GENUINE—MAN'F'D BY CALIFORNIA FIG SYRUP CO.

LOUISVILLE, KY. SAN FRANCISCO, CAL. NEW YORK, N.Y.

FOR SALE BY ALL DRUGGISTS. PRICE 50c PER BOTTLE.

THE REPUBLICAN.

OFFICIAL PAPER OF SEYMOUR.

JAY C. SMITH, EDW. A. REMY, } Editors and Publishers.

DAILY.

One Year	$5 00
Six Months	2 50
Three Months	1 25
One Month	45
One Week	10

WEEKLY.

One Year in Advance... $100

Entered at the Seymour, Indiana, Postoffice as Second-class Matter.

Telephone No. 42

WEDNESDAY AUGUST 30, 1899.

SEYMOUR Street Fair, September 25 to 30.

John R. McLean, of Washington City, the boss of Ohio Democracy, is reported to be worth $15,000,000.

SENATOR BLACKBURN has even gone so far in his Kentucky campaign, as to speak unkindly of Grover Cleveland, that "man of destiny," the only president the democrats have been able to elect since Buchanan.

THE Columbus Herald says that "Columbus should hail Seymour's coming street fair with the same dread that a burned child does the fire." Yet the Herald says it admires Seymour's enterprise, but suggests that Columbus get up some "simultaneous" counter attractions to keep their people at home and "secure as many visitors as possible." That is a singular way, indeed, to extend an invitation to visitors, what a peculiar and charitable way to advertise and what a generous way to invite the people of a city of 8,000 inhabitants ; only eighteen miles distant, and a city, too, that sent 850 people to the state encampment there in one day. How remarkable is the love of some people for their neighbors!

RAILROAD RUMBLINGS.

Trainmaster N. C. Bennette, of the J., M. & I. was here today.

B. F. Sutherland, of the Monon, was a business visitor here last evening.

Conductor Charles Bishop, of Cincinnati came out on the run today.

Superintendent Taylor, of the J., M. & I., has given an order for the build- of a concrete platform about the depot here and to have the same completed in time for the street fair.

A. J. Frazer, superintendent of the Southern road came here last evening from Birmingham, Ala., to visit his former home and look after business interests. Tomorrow he will go to Ohio on business.

BUSINESS NOTES.

John L. Roach, of Medora, came up today on business.

A. N. Mundt, of Freetown, transacted business here today.

George C. Nichter made a business trip today to Indianapolis.

John Lauster's new block will have the front in position this week.

Wheat is worth 65 cents and corn brings 30 cents per bushel today.

Ben Schneck went to Monon today on business for the Woolen Factory.

The Hominy Mill shipped three cars of hominy to New York this morning.

R. H. Hartwell and daughter, of Jennings county, sold produce here today.

Grant Downs, of the county line east, brought a load of farm produce here today.

Constable Charnel Gray, of Vallonia, went to Crothersville today on official business.

Mrs. G. E. Deputy and daughter, of Jennings county, were shopping here Tuesday.

John Kellar, of the Ridge, sold twelve head of fine cattle to Perry & Densford last evening.

James DeGolyer came home this morning from Westport and drove to Brownstown on business.

Alex Groff yesterday fired a kiln of 160,000 bricks and sold 200,000 to Taylor Pruden, of Cortland to build a town hall over there.

Grain-O Brings Relief.

to the coffee drinker. Coffee drinking is a habit that is univerally indulged in and almost as universally injurious. Have you tried Grain-O? It is almost like coffee but the effects are just the opposite. Coffee upsets the stomach, ruins the digestion, effects the heart and disturbs the whole nervous system. Grain-O tones up the stomach, aids digestion and strengthen th nerves. There is nothing but nour-

TAMPICO.

Miss Lula Sturgeon is no better at this writing.

Miss Lou Kreyenhagen, of Cincinnati, is visiting here this week.

Many from here attended the Mission Feast at Sauers last Sunday.

Miss Tena Heller, of Brownstown, is visiting relatives and friends here.

Bowman has the yard filled with logs and will keep his hands busy all winter.

Our people are getting a nice supply of wood at the mill at 25 cents per cord.

Elder Veach, of Seymour, preached to the people here Monday and Tuesday nights.

Mrs. Fannie Smith and children, of New Albany, have spent a few weeks with relatives and friends here,

Mrs. Robert Evans was called to Brownstown last week to the bedside of her mother, who died Friday.

An able minister from Scottsburg will preach here next Lord's Day at 11 a. m. and 7:30 p. m. Remember the appointment and come out everybody.

H. Daniels had moved his clover huller to Cortland last Friday and was ready to hull Daniel Walker's clover. While the hands were at dinner the huller burned to the ground.

Program of Grassy Fork township Sunday school convention at Tampico Sept. 3d, 1899. Call to order at 1:30 p. m.

Devotional exercises by President,
Report of Secretary,
"Weighed in the Balance and Found Wanting"......President
"Door to Scholar's Heart and How to Open it"......Lois Downing
Discussion......Kate Daniels
Recitation......Ada Collins
"Some Mistakes Made by Sunday School Officers and teachers......Frank Beldon
Discussion......Otis Russel and Philip Doer
Recitation......Ethel Keach
"Benefit of Teacher's Meeting" Nettie Daniels
General discussion.
Select Reading......Josie Pfening
"How to Get the Sunday School Lesson Till it Gets You"......Jefferson Hogg
General Discussion.
Recitation......Lellie Burdsal
"Observance of Lord's Day"..Anna Reynolds
Discussion......John Johnson
Christianity......Bro. Burdsal
Select Reading......Lucy Keach
"What Good Have I Derived From the Sunday School Association"..President
Reports from Sunday Schools.
Talks from County Officers.

TOWNSHIP OFFICERS.

W. M. Russel, president.
Lydia Reynolds, secretary.
Alfred Reynolds, superintendent of home class department.
Committee—John Johnson, Louis Downing, Gertrude Doer and Lucy Keach.
Jefferson Hogg, general hustler.

Does Coffee Agree With

If you drink Grain-O—made from pure grains. A lady writes: "The first time I made Grain-O I did not like it but after using it for one week nothing would induce me to go back to coffee." It nourishes and feeds the system. The children can drink it freely with great benefit. It is the strengthening bstance of pure grains. Get a package today from your grocer, follow the directions in making it and you will have a delicious and healthful table beverage for old and young, 15c and 25c.

The Rev. W. B. Costley, of Stockbridge, while attending to his pastoral duties at Ellenwood, that state, wa attacked by cholera morbus. He says "By chance I happened to get hold o a bottle of Chamberlain's Colic, Choiera and Diarrhoea Remedy, and I think it was the means of saving my life. It relieved me at once." For sale by C. W. Milhous.

CANA.

Frank Cross is able to be up again.

The late corn is very much in need of rain.

Mrs. Stephen Emery, of Kansas, is visiting her brother Robert Owen.

Jeff Browning and son, of Elkinsville, visited Mrs. C. D. Louden last Saturday and Sunday.

Rev. Freeman will fill his regular appointment at Pleasant Ridge Friday night, Saturday and Sunday night.

The Pearidge correspondent passed through here last Thursday enroute for Clear Spring for their band instructor, Frank Richard.

J. E. Hargitt and C. P. Louden went to the bottom last Thursday to thresh Hargitt's wheat but instead of threshing they went fishing and caught a good supply.

John Lafevre, a business man of Kurtz, was circulating a petition, prohibiting the issue of liquor license to Frank Lane. We are glad to know that most of the voters are signing it as we do not want any saloons in Owen township, for we are temperance people over here.

Last Sunday afternoon, August 27, about 75 young people gathered at the home of William Dryden to remind his daughter Miss Lillie of her 18th birthday anniversary. After music and games of amusement the tables were spread on the spacious lawn and at 5 o'clock supper was served, consisting of ice cream, cake, pie, pickles and lemonade. A pleasant evening was spent and all went home wishing Miss Lillie's life to be filled with many such pleasant surprises.

HOUSTON.

John Brown and family visited at Columbus Sunday.

Mrs. Wm. Thompson and son, Lute, of Heltonville, visited here last week.

C. E. Brown and wife spent Sunday with the latter's parents at Honeytown.

Tessa Braden, of Freetown, was the guest of Ova Brown Saturday and Sunday.

Meedy Lutes and family, of Kurtz, visited in the family of Elmer Cummings Sunday.

Ora Winkler who is working at Bloomington, visited at home Saturday and Sunday.

A. Mr. Forsythe, of Johnson county, purchased several cattle in this neighborhood last week.

Samuel Pruitt and wife visited in the family of John M. Cross, of Ninevah the latter part of last week.

Daniel Wertz, of Grammar, has purchased some timber here and has moved a saw-mill here to saw it into lumber.

Wm. Noe has the contract to build a dwelling house for Mrs. Eliza Summa on a lot north of the Christian church.

Thomas M. Pruitt has purchased a house in Illinois and will move to it in the near future. He will sell his personal property here in the near future.

John Thompson and wife visited in the family of his son, at Heltonsville, the latter part of last week. While there he purchased a fine tomb-stone to erect over the grave of his son, Ora A. Thompson, who died some time ago.

Story of a Slave.

To be bound hand and foot for years by the chains of disease is the worst form of slavery. George D. Williams, of Manchester, Mich., tells how such a slave was made free. He says: "My wife has been so helpless for five years that she could not turn over in bed alone. After using two bottles of Electric Bitters, she is wonderfully improved and able to do her own work." This supreme remedy for female diseases quickly cures nervousness, sleeplessness, melancholy headache, backache, fainting and dizzy spells. This miracle working medicine is a godsend to weak, sickly, run down people. Every bottle guaranteed. Only 50 cents. Sold by W F. Peter, druggist.

Ask local Ticket Agent O. B. Sappington about the special excursion tickets to New York over Pennsylvania lines which anybody may buy from him Sept. 1st, 2d, 3d and 4th.

PEARIDGE.

Don't forget the festival here next Saturday night.

Will Heaver, of Bedford, passed through here Sunday.

R. M. Henderson was a business caller at Bedford last Saturday

Claybourn Weddle and wife are visit- friends and relatives here.

Mrs. Nancy McHargue, who has been in poor health is able to be out again.

Sherman Turrel purchased two fine calves of James Henderson last week.

Mrs. John Beezley, of Indianapolis, is a guest of Mr. and Mrs. G. W. Beezley.

Mr. and Mrs. James Bennett, of Sparksville were visiting Jacob Starrs, of Leesville, Sunday.

T. J. Holmes and family were visiting their brother James Browning at Bloomington last Saturday and Sunday.

Mrs. David Martin was called to the bedside of her sister, Mrs. Hyram Todd, of near Heltonsville, last week.

The birthday dinner at Albert Luedkes, Sunday was attended by several from here and all reported a good time.

The presumptious notices sent out from Brownstown ordering good citizens to appear and pay more taxes should be resented.

Mrs. Jessie Davis, of Medora, a sister of of Elder David Wright, died last Wednesday and was buried near here Thursday. Services conducted by Rev. Pearson.

[LETTER TO MRS. PINKHAM NO. 46,970]

"I had female complaints so bad that it caused me to have hysterical fits; have had as many as nine in one day.

"Five bottles of Lydia E. Pinkham's Vegetable Compound cured me and it has been a year since I had an attack.

Mrs. Edna Jackson,
Pearl, La.

If Mrs. Pinkham's Compound will cure such severe cases as this surely it must be a great medicine—is there any sufferer foolish enough not to give it a trial?

FREETOWN.

Miss Inez Hays is visiting friends at this place.

Dean Waggoner and and Orville Spurgeon were here Saturday.

Leland, son of J. D. Lucas is improving rapidly under the care of Dr. Kennedy.

Miss Ida Lucas returned from St. Louis Saturday. Her health is much improved.

Miss Jennie Culbertson was not able to be at her place as assistant p. m. on Monday.

Dr. Kennedy's wife returned from Nashville where she attended institute the past week.

C. H. Lucas of St. Louis, arrived here Monday having come to the country for his health which has been very poor for some time. His physician recommended a change.

Mrs. Alice Kerner received a letter from her sister stating that John B. May, her husband was in a critical condition at his home in Indian Territory. His death is expected at any time.

We will send in some letters next week for publication in the REPUBLICAN from Everett Smith who is a soldier in the Philippine Islands. They will interest many of his friends who read the REPUBLICAN.

SHOO FLY CORNER.

Milton Barkman is on the sick list.

Corn cutting and wheat sowing will soon be in order.

Matt Maschino will go to Arizona for this winters work.

Philip Speckner has driven his clover huller for the season.

Minnie Nichter was the guest of Lizzie Maschino Tuesday evening.

John Barkman was out hunting his drove of turkeys this week.

Geo. Nichter will go to Indianapolis next week to work in a brewery.

Preaching next Sunday at Meyers' school house, by Rev. George Meyers.

Jim Barkman, of near this vicinity transacted business here a few days ago.

Frank Nichter of this vicinity who tried city life has again returned and will do market garkening.

From a Methodist Preacher!

Clay City, Ind., Jan 12, 1867.

Pepsin Syrup Co., Monticello, Ill.

Gentlemen:—It affords me grea pleasure to speak in praise of your most excellent medicine. I have suffered quite a great deal from sick headache, the result of sedentary habits and sluggish liver and bowels. Your remedy corrects these troubles and myheadachesare stopped.

J. C. BOONE, Pastor M. E. Church.

For Sale by Bear's Den Pharmacy.

NEW DRIFTWOOD.

Mae Nichelson has been quite sick for a few days.

Several from this community attended the picnic at Sauers Sunday.

Wm. Quinn and Henry Howener maye a flying trp to Scottsburg.

Frank Ruddick took a load of watermelons to Comisky one day last week.

The delegates to the convention were highly entertained during the session at Brownstown.

Little Elmer Ruddick met with quite a serious accident one day last week while playing around a cutting box where his grand father was cutting oats he accidentally got his hand caught in the knives, cutting it several times. Dr. Hill was summoned and dressed the wound and the child is doing as well as could be expected.

From an Old Soldier

Knox, Ind., Jan. 14, 1897,

Gents:—I have every confidence in recommending your Syrup of Pepsin. I am 72 years of age and am broken down, the trouble having been brought on by my experience in the war. You medicine has done me more good than a hundred doctors and I am just about well of stomach troubles.

Yours Truly,
JEFFERSON WILHELM.

For Sale by Bear's Den Pharmacy

NORMAN STATION.

"Summar is about run through."

Sheriff Goss was in town Tuesday afternoon.

John Newby has shut his saw mill down for a week.

A large crowd heard Elder Adamson Sunday night. Subject: "Jesus walking on the waters." One conversion. Ordinance of baptism at 4 p. m. Monday.

Last week while Bert Marshall was digging in a well a horse which he had hauling the dirt away, got tangled in its harness and begin to run around and around. Bert became alarmed and hurridly found his way out in time for the horse to get in. The horse died of its injuries before it could be gotten out. It was a close call for Bert.

Three Excursions to Northern Michigan.

Will be run via Pennsylvania Lines. The dates are August 31st, September 2d and 6th. For particulars about rates, etc., apply to O. B. Sappington, Ticket Agent.

The Protectionist

is a monthly magazine published by the Home Market Club, in Boston, Mass. Leading authority on economic questions; $1 a year; 10 cents a copy.

SURPRISE.

Miss Emma Lucas is visiting at Ogleville.

Mrs. Rose White is improving in health.

Fred Holtz has gone to Indianapolis to work.

Miss Emma Loper is staying with Mrs. Jim Craft.

The Cortland and Freetown road is in bad condition.

A number from here attended the Sauers picnic Sunday.

Harmon Darlage rejected the gravel from the Findley pit.

Jake Brooks and Miss Julia Bolton were united in marriage.

Rose & Rucker have completed a half mile of their contract.

Will Anderson gave a magic lantern show here Monday night.

Grandfather Pennock is busy harvesting a large tobacco crop.

Mrs. Emma Cook is visiting her daughter, Mrs. Lem Truelock.

Jim Coffman has found an abundance of good water on his place.

Mack Loudermilk was back from Washington visiting old acquaintances.

Jim Mize had a severe attack of nervous trouble last week while loading gravel.

Christian Runge received word that his daughter Lizzie in Michigan is very sick.

Joe Mashom has returned from a prolonged route with Anderson's thresher.

Henry Darlage had to stop work a few days last week on account of a bruised arm.

The busy season is over now and we hope to have our town better represented hereafter.

Jasper Lynch is acting as assistant supt to Wm. Gross on the Spraytown and Cortland gravel road.

Rev. Harvey Rucker has returned from Cincinnati where he had an operation performed on his eyes.

Mrs. William Claycamp was chosen class leader at the U. B. church and Henry Hehman steward.

John Reiter and Miss Louise Kranning were united in marriage Thursday at the home of the bridegroom's parents

B. C. Lett is now a gravel road contractor and is doing fine work on a mile of the Spraytown and Brownstown road.

We need rain badly. Farmers have had to delay all their work. The dust on fresh graded roads is three inches deep.

The relatives here received word from Parsgould announcing the death of Mrs. Ross Coffman, who formerly lived here.

John Lorance talks of selling out and leaving Acme. We would be sorry to lose Mr. Lorance as he is a good citizen and neighbor.

A number of our boys charivaried the house of Fred Lucas and wife till they were tired and found the occupants to be some three miles away visiting.

While he was hulling clover at William Claycamp's a key came loose on John Wells' engine and the fly wheel was broken to pieces and other breaks resulted. Wells obtained another engine from Lou Wienckè of Seymour, and is going ahead.

Bismark's Iron Nerve

Was the result of his splendid health Indomitable will and tremendous energy are not fouud where stomach, liver, kidneys and bawels are out o order. If you want these qualities and the success they bring, use Dr. King's New Life Pills. They develop every power of brain and body. Only 25c at W. F. Peter's drug store

Marquette. Lake Superior.

Is one of the most charming summer resorts reached via the Chicago, Milwaukee & St. Paul railway.

Its healthful location, beautiful scenery, good hotels and complete immunity from hay fever, make a summer outing at Marquette, Mich., very attractive from the standpoint of health, rest and comfort.

For particulars apply to the nearest ticket agent or address Geo. H. Heafford, General Passenger Agent, Chiergo, Ill.

Advertised Letters.

The following is the list of letters remaining in the postoffice at this place and if not called for within 14 days will be sent to the dead letter office:

LADIES	GENTS
Baldwin Mrs Maggie	Gary Mr Thomas
Barnes Stella	Gary Mr Thomas J
Keith Miss Belle	Heines Stephen

PHILIP WILHELM, P. M.

J. O. WHITE.

Highest Grades

PIANOS and ORGANS

Ellington, Fischer, Baldwin, Valley Gem and Howard Pianos.

Hamilton and Monarch organs. } Salesroom: S. Chestnut St Seymour, Ind, Pianos tuned. Organs repair'd

WINE OF CARDUI

HEALTHY OLD AGE.

LARUE, BENTON CO. ARK., Aug. 4.

I am 49 years old and have been suffering with Change of Life. I had flooding spells so bad that none thought I could live. My husband got me Wine of Cardui and it saved my life. I am like another person since taking it.

MRS. E. B. TOWNSEND.

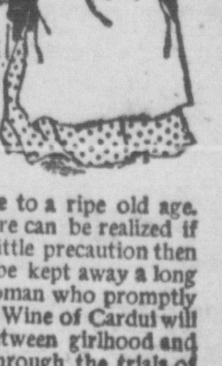

McELREE'S Wine of Cardui

It is the devout wish of nearly all people to live to a ripe old age. None of us want to die young. This universal desire can be realized if care be taken of the health in early and middle life. A little precaution then will add many years to our existence. Death can be kept away a long time. Happy, healthy old age will be the lot of the woman who promptly corrects the ailments which afflict her sex. In youth, Wine of Cardui will take the female child safely over the dividing line between girlhood and womanhood. As a wife she needs it to help her through the trials of pregnancy and childbirth with as little discomfort as possible. At the Change of Life it will help her over the dangerous place that appears in her pathway between 40 and 50. Then will come many years of truly blissful existence. She will grow old slowly and gracefully. To the last she will preserve that charm and beauty which are always characteristic of perfectly healthy grandmothers. It is for women alone to decide whether they will be healthy or sick. The remedy for their sickness is close at hand.

LADIES' ADVISORY DEPARTMENT.
For advice in cases requiring special directions, address, giving symptoms, Ladies' Advisory Dep't, The CHATTANOOGA MEDICINE CO., Chattanooga, Tenn.

LARGE BOTTLES OF WINE OF CARDUI SOLD FOR $1.00 BY DRUGGISTS.

WINE OF CARDUI

Across the Street

FROM MY OLD STAND

Is My New Location.

It is much better and larger than my old one was, and enables me to carry a much larger stock.

I have my building crowded with New Furniture of the latest and most stylish designs, which I am selling at alarmingly low prices. Come in and see me before buying. You will be welcome.

DON'T FORGET THE PLACE.

F. H. HEIDEMAN, 114 S. Chestnut St. (West Side.)

I make a Specialty of Undertaking and answer calls day and night.

DRUGS!

We carry a carefully selected line for filling

PRESCRIPTIONS !

Bring your prescriptions to our store and get accurate service.

GEO. F. MEYER.

CHILDREN

Bothered with worms, constipation, sour stomach, feverishness, colic, flatulency, diarrhea or indigestion.

Halstead's

Pepsin-Fruit Syrup is the most satisfactory remedy upon the market.

Bear's Den Pharmacy,

Third and Ewing St., Seymour.

F. W. WESNER,

LAWYER.

All business entrusted to me will receive prompt attention. Collection of accounts and notes a specialty.

OFFICE.—No. 15, North Chestnut street. Over Wente's shoe store.

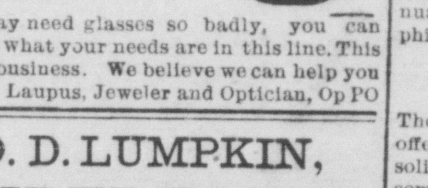

You may need glasses so badly, you can not see what your needs are in this line. This is our business. We believe we can help you

J. G. Laupus, Jeweler and Optician, Op PO

O. D. LUMPKIN,

UNDERTAKER

Will be found at the Old Stand night o day, No. 111 South Chestnut street.

Wall Paper—Fall Goods—Come and see prices Reasonable.

G. A. R. at PHILADELPHIA.

Low Rates for Everybody via Pennsylvania Lines.

The sale of low rate excursion tickets to Philadelphia for the G. A. R. National Encampment will commence Friday, Sept. 1st over Pennsylvania lines. For four days, Sept, 1st, 2d, 3d and 4th, reduced rate tickets may be purchased over this route.

The advantages of traveling over America's standard railway system may be enjoyed by everybody who may wish to get the benefit of the low fare. In addition to special advantages in directness, solid roadbed, comfortable cars, etc., the Pennsylvania route offers:

No change of cars;
Daylight arrival at Philadelphia;
Tickets via Washington;
Stop-overs at National Capital;
Tickets going one route, returning another;
Extension of limit on tickets.

and every concession authorized for the Encampment. For particulars apply to nearest Ticket Agent of the Pennsylvania Lines.

G. A. R.

Headquarters Train from Indiana Will Run via Pennsylvania Lines to Philadelphia.

Department Commander William L. Dunlap has issued General Orders No. 3 bearing on the trip of Indiana veterans to the G. A. R. Netional Encampment at Philadelphia,

The Official Headquarters Train of through coaches and sleeping cars carrying the Department Commander and Staff, and Department President of the Woman's Relief Corps and Staff, will leave Indianapolis over the Pennsylvania Route Sunday, Sept. 3d. at 2:30 p. m., Greenfield, 3:04 p. m., Knightstown, 3:23 p. m., Cambridge City, 3:50 p. m., Richmond, 4:20 p. m. Supper will be taken at Columbus, Ohio, and Philadelphia will be reached next day by noon.

G. A. R. veterans and friends are cordially invited to enjoy the trip on the Headquarter Special. Persons desiring to travel on the Official Train may get on it at Indianapolis, Richmond and Columbus, Ohio, by starting on trains leaving points in the state as follows: Logansport, 1:10 p. m., Kokomo, 1:45 .m., Elwood, 2:16 p. m., Anderson, 2:40 p. m. New Castle, 3:07 p. m., Jeffersonville, 8:22 a. m., Seymour, 9:42 a. m., Columbus, 10:20; Franklin, 10:50 a. m., Bunker Hill, 2:11 p. m., Marion, 2:50 p. m., Hartford, 3:22 p. m., Ridgeville, 4:04. p. m., Union City, 4:26 p. m.

Excursion tickets to Philadelphia will be sold via Pennsylvania Lines Sept. 1st, 2d, 3d and 4th, good going and returning via Washington on regular trains, with ten days stopover at the National Capitol both going and returning. Tickets will also be sold good to return via Niagara Falls.

District Passenger agent, W. W. Richardson of Indianapolis will accompany the Headquarters Train and personally look after the comforts of passengers on it. He will answer inquiries about rates, and other details, and reserve space on the Headquarters Special. Write him for full information.

ATTENTION!

G. A. R.

Take the "Battlefield Route" to the 33rd Annual Encampment, to be held at Philadelphia, September 4th to 9th

1899

The Baltimore and Ohio Southwestern Ry. offers excellent service from the West with solid vestibuled trains, consisting of handsome day coaches, luxurious Pullman Drawingroou Buffet Sleeping, Parlor and observation cars, and B. & O. S-W. dining cars,

VERY LOW RATES

Will be made from all points and tickets wil be on sale September 1st, to 4th inclusive good returning to September 12th. By depositing ticket with joint agent at Philadelphia, between September 5th and 9th, return limit may be extended, good to return leaving Philadelphia to and including September 30th, 1899.

Every Soldier Knows the "B. & O."

During the Civil War both sides fought for its possessions, and the territory through which it passes is dotted with fields of hard fought battles. Illustrated pamphlets will be furnished on application. For particulars call on agents B. & O. S-W. Ry., or address

O. P. McCARTY, Gen. Pass. Agt., Cincinnati, Ohio.

J. H. TINDER,

Graduate Optician.

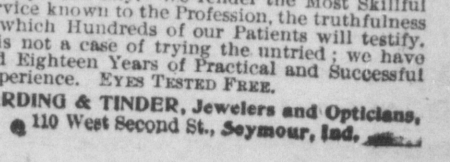

Need Careful, Painstaking, and Pain-Saving Attention if they need any. We render the Most Skillful Service known to the Profession, the truthfulness of which Hundreds of our Patients will testify. It is not a case of trying the untried; we have had Eighteen Years of Practical and Successful Experience. EYES TESTED FREE.

HARDING & TINDER, Jewelers and Opticians, 110 West Second St., Seymour, Ind.

LOTS FOR SALE!

. . . ON . . .

GAS = WELL = HILL!

We own and offer for sale
on most liberal terms nine

Desirable Building Lots

In Block 37, Blish's Addition, lying between Sixth and Seventh streets, in the First Ward

These lots, situated high and dry, are the best located of any now offered for sale in Seymour, and as all Street Improvements have already been made and paid for, the terms on which we offer them make them a rare bargain.

TERMS:---$250.00 for each lot, payable $50.00 cash, and balance in four annual payments of $50.00 each---WITH INTEREST AT 5 PER CENT PER ANNUM.

As usual, a barrel of our Celebrated Best Patent Flour goes with each lot sold.

The nine lots will be sold at the uniform price so the first purchaser will have choice.

Investors or Home Seekers cannot afford to overlook the exceedingly liberal terms under which this offer is made.

Respectfully,

THE BLISH ESTATE.

A Satisfied Customer

Reduces our advertising bills. No advertisement has the power of a customer satisfied with our goods, our prices and our service. We endeavor to keep our stock high in quality, our prices low and our service perfect. We guarantee everything to be as represented or your money is refunded. Here's satisfaction for you and for us. It protects you and it pays us. We want you to be one of our satisfied customers. We'll make you one if given the chance.

WM. F. PETER

PHARMACY.

Prescription Specialist.

PERRY A. JONES,
Real Estate, loan and Rental Agent

SEYMOUR, IND.

Property bought, sold or ex change City property rented and carefully looked after, All business plnced in my hands will receive prompt attention.

WEATHER INDICATIONS

CHICAGO, ILL., August 30.—Indiana: Fair tonight and Thursday, probably cooler north portion Thursday afternoon.

Cox.

School supplies of all kinds at Schwing's Racket Store.

Peaches celery, honey, cream and Swiss cheese, Hancock's.

Furnished rooms for rent. Apply at this office. 25t6

LOST—A gold braclet, the clasp joined and formed a cross piece. Finder please call at this office and receive reward. tf

Mrs. Lorina Jane West, of Columbus, came here today in search of her daughter, whom she says has been missing a few days.

George Robbins and Colby Hornady were driven up from Vallonia today by Charnel Gray and from here they went to Louisville to purchase material to build a flying machine here after Mr. Robbin's model. They expect to begin building the machine next Monday.

For Sale.

1 Five-room cottage.
3 Four-room cottages.

Call on Eugene Ireland's Grocery, Cor. Brown and Poplar streets. aug10t30

Beckman & Co., Moving.

The firm of Beckman & Company have about completed moving their stock of goods from their old location on Second street to their new location on Chestnut street. When they get their goods all up, their store will present a very pretty appearance. They will carry wall paper, stationary and other lines of goods as found in such a store. They disposed of their glassware and queensware to the Gold Mine and will not carry that line in the future.

To Cleanse the System.

Effectually yet gentle, when costive or bilious, to permanently overcome habitual constipation, to awaken the kidneys and liver to a healthy activity, without irritating or weakening them, to dispel headaches, colds, or fever, use Syrup of Figs, made by the California Fig Syrup Co.

Soldier's Reunion.

The Annual Soldier's Reunion at Brownstown, will occur September 14, and 15. Preparations are being made for a good time and a large crowd. Elder Z. T. Sweeney, of Columbus, is among the speakers.

MARRIAGE LICENSES.

John K. Kern and Lizzie Matlock.
Walter F. Daily aed Louisa E. Murphy.
Albert F. Pray and Bertie Weddel.
Adolph Siefker and Minnie Henderson.

William Boultman, fell from a ladder at the Blish Mill yesterday evening and bruized him up quite seriously.

D. M. Hays was here today and reported a list of new names for the Weekly REPUBLICAN.

The Palace Millinery store has some valuable improvements just about completed.

Tablets, pencils, pens, ink, paper, and all kinds of school supplies at Schwing's Racket Store.

Mrs. Harry Flomerfelt came home today from a visit to her mother at Otisco.

A picnic will be given at Chestnut Ridge church Sunday. Let all go with baskets well filled.

John W. Avery, of Flemmings, came down to the city today the first time in ten days on account of malarial fever.

Mrs. Regina Harlow pleasantly entertained a number of friends at her home on south Poplar street last evening. Refreshments were served.

Miss Effie Bolinger, of Seymour, and Misses Elma and Nora Woollen of Indianapolis, will be Miss Edith Mullendore's guests fair week.—Franklin Star.

The Seymour and Brownstown schools will open next Monday. The township schools will probably open the first Monday in October. That will be determined at the meeting of the county board of education next Friday.

Omer Tucker, the sign painter artist, will give a free concert on the street tonight. There will be music and other entertainment, also some artistic painting done that will surprise you.

PERSONALS.

Mrs. Martha Lamb is some better.

J. R. Linder was taken very sick last night.

Bud Carr of Medora, went to Anderson today.

Prof. T. E. Sanders is able to walk down town again.

Miss Nellie Rucker came up from Medora last evening.

John, son of Nathan Crabb is very sick of malarial fever.

Mrs. Frank Eastwood and William Ross have malarial fever.

Miss Emma Deputy went to Madison last evening to see friends.

Miss Ella Keeper is here from Connersville the guest of friends.

Miss Lenore Southern went to Columbus today to visit friends.

J. M McKinney and son, of Waymansville were here last evening.

Robert L. Moseley and others were called before the grand jury today.

Lawrence Boling and S. W. Iteman came here today from Heltonville.

Miss Pearl Cox of Indianapolis, is the guest of her brother, Frank Cox and family.

Miss Minnie Daneke of Bedford, arrived last evening to visit till after the street fair.

Mrs. Josie Campbell and Mrs. A. B. Densford were here today from Jeffersonville.

Mrs. Peter Nichter, Mrs. Mel Boone and Mrs. Alpha Patrick are reported to have malaria.

Wm. Railing and wife will leave Friday for a visit with relatives at Chambersburg, Pa.

Miss Maud Rebber came here last evening to visit her sister, Mrs. John Hoffmeyer.

Mrs. Gus Gorrell and Miss Myrtle Lynch went to Brownstown today to visit friends.

Bert Burrell, of Kokomo, after a visit to his parents at Vallonia returned home last night.

Mrs. Lizzie Clark after a visit to the family of Lon Pruitt, returned Tuesday to Lennens, o

Miss Olo Hener is here from Cincinnati the guest of the Niemeyer families until after the street fair.

Mrs. Everett Carter, of Seymour, is here to visit her father, James Parsley. —Columbus Times.

Hon. Joseph H. Shea arrived at New York last night from his trip to Europe. He will be home Friday.

Misses Mame and Kate Earnest of Ewing, were guests of Miss Lille Hauenchild Tuesday.

Miss Laura Linder and Adda Anderson, of New Albany came here last evening to visit friends.

Mrs. J. E. Lueman and Mrs. J. C. Lunta of Warsaw, Ky., are visiting friends near Jonesville.

Mrs. Nancy Parker and daughter after a visit to Ed. Nichols, went last evening to Crothersville.

William Zimmerman returned last evening to Cincinnati from a visit to William Cameron and family.

Mrs. Asa Cronan and Mrs. Mary E Neighbor came here last evening from Becks to visit friends and relatives.

A. H. Gibson, formerly in the stave business here but for a good while at Little Rock, Ark., was here last evening.

Rev. C. E. Allen and Rev. C. D. Lamb went to Indianapolis last evening to attend the annual conference of the A. M. E. church.

John E Bartlett spent Tuesday at Jeffersonville, New Albany and Louisville advertising the street fair. He went to Franklin today for the same purpose.

Mrs. James Howard and Mrs. Alex Urmston and children returned today to College Hill, O., from a visit to J. W. Pointer and family on Mrs. Alice K. Brown's farm near Scipio.

Will Brown who accompanied Mrs. Ellen Hasserzahl to Smithdale has returned home. The latter will remain there long enough to settle up the business.

Five Per Cent. Money.

See Blish Estate lot advertisement in another column.

FOR RENT—Eight room house and 2½ acres of ground, on which is a large amount of fruit. Two blocks west of Shields school building. Inquire here. 26-6t

CIRCUIT COURT.

The Mill of Justice Grinding Away On the August Term Grist.

The August term of court is now fairly under way and disposing of some of the work before it. The first few days have been given up to preliminaries, rather than the trial of cases.

Below are given nearly all the cases on the docket at the beginning of the term, but no action has yet been taken on most of them.

CRIMINAL CASES.

State vs. Nathan Borenstein, maintaining a nuisance. Dismissed.

State vs. Wm. C. Daily, forgery.

State vs. Elisha Brown, intent to murder. Set for trial Aug. 30

State vs. Samuel Louden and Frank Murphy, petit larceny. Set for trial Aug 30.

State vs. Chas. A. Saltmarsh, illegal insurance. Set for trial Sept. 14.

State vs. David Foy and George Oden, petit larceny.

State vs. Elisha Brown, cruelty to animals, set for trial Aug. 31.

State vs. Jacob Rich, larceny. Set for trial Sept. 1.

State vs. Chas. R. Applegate, practicing medicine without a license. Fined $25 and costs.

State vs.——Zaring, violating liquor law, three cases. Set for trial Aug. 30.

State vs. Elisha Baker malicious trespass. Fined $1 and cost.

State vs. Thos. F. Deal, violating liquor law. Continued.

State vs. Geo. R. Matlock and Drusilla Matlock, fornication. Set for trial Sept. 2

State vs. David O. Harris, murder.

State vs. Chas. C. Carter, petit larceny.

State vs. Bert Doneke, Rome Anderson and Ed. Doneke, intent to commit murder.

State vs. Madison Ewing, malicious trespass.

State vs. Fred Miller, intent to commit murder.

State vs. George W. Sutton, arson.

State vs. Samuel Stout, intent to commit murder.

State vs. Ernest Freeman, larcency.

DIVORCE CASES.

Maggie J. Ruddick vs. John Ruddick, for divorce.

Wm. T. Ross vs. Florence M, Ross, divorce.

Hattie L. Hartwell, vs. George Hartwell, divorce.

Robert J. Eshorn vs. Margaret E. Eshorn, divorce.

Della Ayers vs. Ben Ayers, divorce.

May J. Coatney vs. Wm. F. Coatney, divorce.

Nora Davis vs. John S. Davis, divorce.

Alice Judd vs. George Judd, divorce.

Ben McClintock vs. Mary McClintock, divorce.

Sarah Umphries vs. Wesley Umphries, divorce.

Lillie Prather, vs. William Prather, divorce.

(To be Continued.)

Buy a Gas Well.

See Blish Estate lot advertisement in another column.

Resolutions Adopted by County S. S. Convention.

Your committee on resolutions would report the following:

1st. We hereby express our thanks to Supt. C. D. Meigs of Indianapolis, and Jas. F. Irvin of Scottsburg, to the speakers and singers and all who have contributed to make this meeting pleasant and profitable. Also to the press of the county for assistance.

2nd. We endorse the State Association in all its lines of work and pledge this county to pay its apportionment, and also promise to do all in our power to make this the banner county.

3d. We emphatically endorse the Home Class Department and urge every school in the county to form a home class.

4th. We call the attention of the county and township officers to the fact that there are large numbers of children out of the Sabbath school, and communities without the benefit of the Sabbath school, and we pledge ourselves to do what we are asked to do to improve existing schools and to establish and maintain new schools.

5th. We endorse the new departures of the normal class and primary union and urge their adoption as far as practicable.

6th. We recommend the use of no text but the Bible in the Sabbath school class.

FRED ACKERET,
O. S. BROOKE, } Com.
S. C. BATES.

Annual Meeting

Of the Christian church of Jackson county, to be in session at Cortland, Ind., Sep. 2 and 3, 1899, also during the following week.

PROGRAMME.

SATURDAY MORNING.

10:30. Opening Address by Elder G. M. Shutts
After which social led by Elder Veach

AFTERNOON.

2:00. Business Meeting. Reports of Delegates from the different congregations, and election of officers for the ensuing year.

EVENING.

7:00. Address of Welcome, Elder Thos. Jones
7:30. Sermon by........Elder Eugene Martin

SUNDAY MORNING.

10:00. Social led by County Pres. Jas. Gilbert
10:30. Sermon by........Elder Eugene Martin
Adjournment for Dinner.

AFTERNOON.

1:30. Meeting called to order, Martha Miller
With short social and reading of paper
2:00. Paper on Christianity, Cora Robertson
3:00. Communion.

EVENING.

7:00. Address by........Elder H. C. Jackson
7:30. Sermon by........Elder Eugene Martin
Bring baskets well filled with dinner, and attend all services on Lord's Day.

Johnson County Fair excursions via Pennsylvania lines Aug. 29th to Sept. 2d, low rate non-transferable excursion tickets will be sold to Franklin from Indianapolis, etc., good turning Sept. 2d.

THE CLOSING DAYS OF SUMMER
May Bring You Many Ills.

Be on guard, and prepare to meet them. We have all the popular family remedies now in demand.

Our prescription department is complete in every respect, and we give this branch of work the most careful attention. Bring your prescriptions to us; we will please you and please your physician.

COX'S PHARMACY.

SCHOOL DAYS APPROACH.

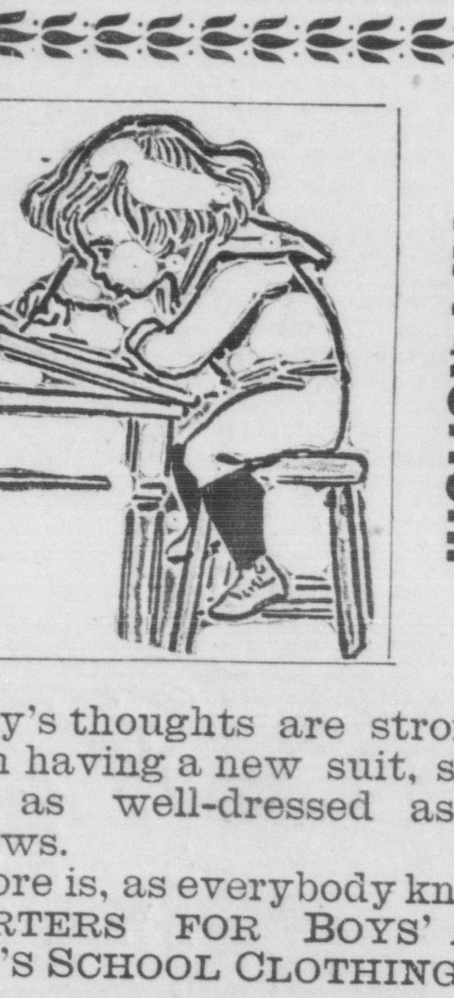

And the boy's thoughts are strongly centered on having a new suit, so as to appear as well-dressed as his school fellows.

This store is, as everybody knows HEADQUARTERS FOR BOYS' AND CHILDREN'S SCHOOL CLOTHING.

Thomas - Clothing - Co.

BARGAINS IN

Muslin Underwear.

$1.25 SKIRTS FOR 98c

SEE OUR WINDOW DISPLAY.

L. F. MILLER & Co.

A HOME INSTITUTION.

When you patronize the John Ebner Ice Company you are strengthening a factory that spends its money for wages in Seymour, thus keeping the money in circulation here instead of sending it out of town. Besides their ice is the very best quality and is delivered every day at your door.

The John Ebner Ice Company

Stop and Look at the Bargains

In Riehm the Tailor, show window. An elegant line of pants patterns $3.00 a choice. Made to order. Come early and make your selection.

RIEHM, The Tailor.

CONTRACTING.

NEW WORK. REPAIR WORK.

If you mean to build a new house or repair your old one it will be to your interest to have us do the work. Our workmen are the best that can be secured and long years of experience as builders makes it possible for us to properly meet the requirements of all kinds of work.

We carry a full line of lumber, lath, shingles, sash, doors, blinds, etc.

Call and see us about your work.

The Travis Carter Co

V. HARDING, Est. 1860. J. H. TINDER Optician.

Harding & Tinder,

LEADING JEWELERS AND OPTICIANS

Largest line of Jewelry in Southern Indiana.
Fine Optical Work a Specialty. Eyes tested Free.
T. M. Jackson, the reliable watchmaker permanently with us.

SMOKE THE FINEST,

SUPERBISSIMO

5-Ct. Cigar is it. Chas. Steinwedel, Maker

2,000 Worth of Summer Shoes AND Slippers

Must be closed out at prices that will sell them Ten per cent reduction on all other goods during July. Come and secure a bargain in the best of goods. If we can't sell you now you might as well make up your mind to go barefoot.

W. F. PFAFFENBERGER

PIANOS: Conover Kingsbury, Cable, Schubert, Wellington, Crescent

ORGANS: Chicago Cottage, Golden Chimes, Crescent.

Greatest Line on Earth. Easy Terms. Moderate Prices.

S. V. HARDING

110 WEST SECOND ST., SEYMOUR, IND.

Agency of C. A. Saltmarsh.

ESTABLISHED IN 1892.

Sells and Buys REAL ESTATE of all kinds. Large Line of Fine Farms, City Residences, Business Property and Elegant Building Lots FOR SALE. Plenty of MONEY TO LOAN at 5 and 6 per cent on CHOICE FARMS and CITY PROPERTY. Agent of Agricultural, Imperial, Pacific and Western Underwriters Fire Insurance Companies, Equitable Life, Accident and Plate Glass Insurance. Rental and Collection Agent.

Postoffice Building, Seymour Ind.

Haunts in the Wild Woods and Gay Places For Summer Outing.

Either or both, can be found along the lines of the Chicago, Milwaukee & St. Paul R'y in Wisconsin, Minnesota, Northern Michigan, Iowa and the Dakotas. Among the many delightful summer resorts are Delavan, Waukesha, Oconomowoc, Elkhart Lake, Marquette, Madison, Kilbourn, Minocqua, Star Sake, Lakes Okoboji, Spirit Lake, Clear Lake, Big Stone, Frontenac, White Bear and Lake Minnetonka. In the north woods of Wisconsin, in the forests of Northern Michigan and Minnesota, and in the far stretches of the Dakotas true sportsmen can fish and hunt to their heart's content. For pamphlet of "Summer Tours," and "Fishing and Hunting," apply to nearest ticket agent, or address with two cent stamp, Robt. C. Jones, traveling passenger agent, Cincinnati, O.

Home-Seekers' Excursions.

Via B. & O. S-W. R'y August 15, September 5th and 19th, October 3d and 17th to the west, north and south one fare for the round trip plus $2, good returning 21 days from day of sale. For further information apply to J. P. Honan, Tkt. Agt.

The First Anniversary.

It is just a year since the Chicago, Milwaukee & St. Paul road inaugurated its celebrated Pioneer Limited passenger train service between Chicago, Milwaukee, St. Paul and Minneapolis. This service marked the new era in the railroad world in the line of passenger accommodations. At a cost of a quarter of a million dollars that progressive company furnished the traveling public, in its Pioneer Limited train, comforts and facilities the best ever produced. This train has been described many times in newspapers and magazines, but should be seen and examined to be appreciated. In beauty of finish, richness and elegance of furnishing nothing equal to it has ever been attempted by any other road. The car builders were nearly a year in completing the Pioneer Limited trains (there are two —one leaving Chicago for the west and the other leaving the Twin Cities for the east every evening in the year) and they stand today a monument to the builder's art. No regular passenger train service in America is as well known as the Pioneer Limited. From the standpoint of passenger traffic the past twelve months have been the most successful in the history of the St. Paul road, made so very largely by the Pioneer Limited. The patronage of this service is a striking illustration of the fact that the public appreciates a good thing. 30aug

NORTHERN MICHIGAN EXCURSION,

To Traverse City, Petoskey and Mackinac Island via Pennsylvania Lines

The dates for the low rate excursion to Northern Michigan via Pennsylvania Lines are August 31st, September 2d and 6th. On those dates excursion tickets to Traverse City, Petoskey and Mackinac Island may be obtained. The return limit will include thirty days from date on which tickets are sold.

This will be an excellent opportunity for an outing in Northern Michigan. Fishing will be at its best; the hunting season will be open, and the pure air will be invigorating and healthful, while the lakes and woodland will be especially attractive. Round trip rate from Seymour will be $11 to Traverse City or Petoskey, and $12 to Mackinac Island. Corresponding low rates will be in effect from other ticket stations on the Pennsylvania lines. For details apply to O. B. Sappington, Ticket Agent, Seymour, Ind.

$17.10 New York City and Return

Via B. & O. S-W. September 1, 2, 3, 4, 1899 tickets will be good for return passage leaving New York to and including September 12, 1899, with the privilege of having them extended to September 30, 1899, stop-over at Washington, D. C. and Philadelphia, Pa.
J. P. Honan. Tk Agt.

Beautiful Indian Springs.

This property has lately been secured by the Southern Indiana Hotel Co. The old hotel has been demolished and a new one is now in course of erection. This will be a magnificent stone structure with all modern improvements; but will not be ready this season,

There has always been more or less excursion business and parties who go there to enjoy the water. The dance hall, spring house, summer pavilion, bowling alley and club house have been left standing and may be used by excursionists and picnic parties.

To accommodate this business the Southern Indiana Railway will put in rates for excursion parties and picnics: and has also arranged special Sunday train schedule, giving patrons along the entire length of the line an opportunity to spend the day at the Springs and return home the same evening.
H. H. Roseman, G. P. & T. A

Farm Lands in Central Wisconsin.

There is a rush this summer to the choice unoccupied farm lands along the line of the Chicago, Milwaukee & St Paul Railway in Central Wisconsin

Good quarter sections can now be had for $7.00 and upward per acre, one-third cash, balance on long time at current rate of interest.

For further particulars address W. E. Powell, General Immigration Agent, 555 Old Colony Bldg., Chicago, Ill.

"The Nebraska-Colorado Express.'

A NEW TRAIN.

From June 4th the Burlington Route put into its passenger service for the Far West a new fast daily afternoon train from St. Louis for Denver, leaving St. Louis at 2:05 p. m. arriving at Denver at 6:20 p. m, One night en route. Direct via St. Joseph. Pintsch lighte equipment, vestibuled sleepers and the Burlington's famous chair cars (seats free.)

Travelers arriving at St. Louis in the morning have several hours stop over privilege.

This is the middle way, the scenic way, to the Pacific Coast.

Weekly California Excursions, personally conducted—from St. Louis every Wednesday night.

For details, ask your ticket agent or
F. M. Rugg, Trav. Pass's Agent, St. Louis, Mo
L. W. Wakeley, Gen. Pass. Agt. " "
Howard Elliott, Gen. Man. " "

Louisville Division. Pennsylvania Lines.

Schedule of Passenger Trains—Central Time

Southward.	10	2	30	18	104	138
	PM	AM	PM	AM	PM	AM
Chicago .....lv.	*8 15	......	......	*10 00	......	......
Indianapolis ... "	*3 40	*8 20	†7 10	*4 00	3†30	‡7 30
Southport ..... "	......	8 36	f7 28	......	3 47	f7 47
Greenwood.. "	......	8 42	7 34	s......	3 54	7 54
Whiteland... "	......	f8 49	f7 43	......	4 02	f8 02
Franklin...... "	4 16	8 58	7 52	4 35	4 11	8 12
Edinburg..... "	4 30	9 15	8 10	4 50	4 30	8 31
Columbus ar.	4 50	9 35	8 33	5 05	4 52	8 50
Columbus lv.		†9 40			4†55	‡8 50
Elizab'town.. "		9 57			5 11	9 07
Scipio......... "		10 11			5 25	9 21
Queensville.. "		10f18			5f31	f9 28
N. Vernon... "		10 27			5 40	9 37
Vernon .... "		10 31			5 43	9 41
N. Madison.. "		11 10			6 25	10 25
Madison...ar.		11 25			6 40	10 40
Columbus lv.	4 50	9 40	8 33	5 10		s Stops on Signal, Sunday.
Jonesville..... "	f5 07	10 00	8 50	s......		
Seymour....... "	5 23	10 16	9 06	5 41		
Crothersville "	5 44	10 35	9 26	s......		
Scottsburg... "	5 59	10 50	9 41	6 08		
Henryville... "	6 17	11 08	10 00	s......		
Memphis ..... "	6 25	11 15	10 07	s......		
Sellersburg... "	6 36	11 26	10 19	s......		
Jeffersonv'le "	6 52	11 43	10 35	6 48		
New Albany ar	7 20	12 20	11 00	7 20		
Louisville ar.	7 00	11 51	10 43	6 56		
	AM	AM	PM	PM	PM	AM

Northward.	103	19	31	5	3	139
	AM	AM	PM	PM	PM	PM
Louisville...lv.		*8 00	1†45	4*00	*8 05	
New Albany... "		7 30	1 30	3 30	8 00	
Jeffersonville.. "		8 22	2 08	4 20	8 27	
Sellersburg ..... "		8 37	2 24	......	......	
Memphis .... "		8 47	2 34	......	......	
Henryville...... "		8 53	2 41	......	......	
Scottsburg ...... "		9 10	2 59	......	9 10	
Crothersville.. "		9 23	3 14	......	......	
Seymour......... "		9 42	3 35	5 24	9 43	
Jonesville........ "		10 00	3 48	......	......	
Columbus...ar.		10 20	4 05	5 55	10 15	
Madison ......lv.	†7 05		2†15			6‡00
North Madison "	7 20		2 30			6 15
Vernon .... "	8 00		3 10			6 59
North Vernon "	8 05		3 15			7 04
Queensville..... "	f8 14		3f23			7f13
Scipio .... "	8 20		3 29			7 20
Elizabethtown "	8 34		3 41			7 34
Columbus...ar.	8 50		3 55			7 50
Columbus...lv.	†8 55	10 20	4 10	5 55	10 15	7 50
Edinburg .... "	9 15	10 35	4 30	......	10 33	8 09
Franklin......... "	9 35	10 50	4 52	......	10 51	8 27
Whiteland ..... "	9 44	......	5 02	......	......	8f36
Greenwood ..... "	9 53	s......	5 11	......	......	8 44
Southport ...... "	9 59	......	5 19	......	......	8f50
Indianapolis..... ar.	10 20	11 25	5 40	7 00	11 30	9‡10
Chicago....... ar.	......	*5 10	......	......	*7 15	......
	AM	PM	PM	PM	AM	PM

BETWEEN COLUMBUS AND CAMBRIDGE CITY.

231 (Read Down)	275 (Read Down)			202 (Read Up)	274 (Read Up)
PM	AM			AM	PM
†4 15	†6 15	lv	...Columbus..ar.	†9 35	†6 25
4 28	f6 39	"	......Clifford...... "	9 21	f5 55
4 34	f6 49	"	St. L. Crossing "	9 16	f5 42
4 41	7 02	"	... Flat Rock.... "	9 09	5 26
4 47	f7 12	"	..Lewis Creek.. "	9 03	f5 14
5 05	8 45	"	.. Shelbyville... "	8 45	4 30
5 23	9 52	"	......Manilla...... "	8 26	3 35
5 28	10f03	"	......Homer...... "	8 21	f3 28
5 42	11 00	"	... Rushville ... "	8 05	3 05
6 02	11 53	"	...Falmouth ... "	7 46	2 20
6 25	12 45	ar.	Cambridge City lv.	7 25	1 45
PM	PM			AM	PM

No. 231 connects at Cambridge City for the East.

*Daily. †Except Sunday. ‡Sunday only. f Flag Stop.

Dark Faced Type denotes time from 12.00 noon to 12.00 midnight; Light Faced, from 12.00 midnight to 12.00 noon.

Pullman Sleeping Cars run on **Nos. 10** and **3** between Louisville and Chicago, **Buffet Parlor Cars** on **Nos. 18 and 19** between Chicago and Louisville.

L. F. Loree, General Manager,
E. A. Ford, General Passenger Agent,
5-21-99.-V Pittsburgh, Penn'a.

For time cards, rates of fare, through tickets, baggage checks, and further information regarding the running of trains apply to any Agent of the Pennsylvania Lines.

FIRE AT TERRE HAUTE

Two Factories Almost Wiped Out -- Loss Is Covered by Insurance.

ARRESTED IN ILLINOIS

Howard McCaughey, Accused of Killing Miss Eliza Dyer, Taken by Springfield Officers — Reunion of Lawton's Old Comrades—Jail Proves a Haven of Rest.

Terre Haute, Ind., Aug. 30.—Fire last night almost destroyed the plant of the Terre Haute Canning company and the gunstock factory of H. G. Langdon & Co. The latter factory is the largest of its kind in the country and was at work on gunstocks for several foreign governments. Loss, $50,000; fully covered by insurance.

LAWTON'S COMRADES

Reunion of His Old Regiment to Be Held Next Week.

Millersburg, Ind., Aug. 30.—General Lawton will be unable to attend the reunion of his old regiment, the Thirtieth Indiana volunteers, of which he was the colonel when it was mustered out at Victoria, Tex., on Nov. 25, 1865. The reunion will occur here on Wednesday of next week, and Congressman Brick will be the speaker of the day. The great Indiana soldier in the Philippines has written to the committee a letter expressing his regret at inability to meet again with the old boys.

ASSUMES THE BLAME

Dying Man Asks That His Assailant Be Exonerated.

Fort Wayne, Aug. 30.—John Pontius is dying at St. Joseph's Hospital the result of a stab in the abdomen with a pair of scissors wielded by P. Riley. Pontius was intoxicated and repeatedly assaulted Riley, who at last was compelled to act in self-defense. Pontius says that he is entirely to blame, and he wants to see Riley released from jail before he dies, as he cannot rest until he knows that his assailant is a free man. Mayor Scherer, who placed Riley under $5,000 bond, ordered his release.

REFORM MOVEMENT

Mayor of Fort Wayne Orders the Gamblinghouses Closed.

Fort Wayne, Aug. 30.—Another spasm of virtue has attacked the municipality. The police, acting under orders from the mayor, have notified the gamblers in the city to close shop and remove their gaming implements out of sight. All saloons have been ordered to close at 11 o'clock at night. It is claimed by some that this step was taken because a newspaper had asserted that the authorities were in collusion with the gamblers and saloons.

St. Ann's Orphanage.

Terre Haute, Ind., Aug. 30.—The celebration of the 50th anniversary of the founding of the St. Ann's Orphanage began yesterday, with high mass in the chapel. Very Rev. D. O'Donaghue of Indianapolis, administrator of the diocese, was present, as were all the Terre Haute clergy and some from other places. The singing was by the sisters' choir from St. Mary's-of-the-Woods.

Elwood Strike Situation.

Elwood, Ind., Aug. 30.—There is no change in the tinplate situation, the men still being out, and one sides firm. The trouble in flintglass circles has been adjusted, and work was resumed yesterday in all the factories in the Macbeth-Evans combine, including one here, one at Marion and three in Pennsylvania.

Postmaster In Cuba.

Richmond, Ind., Aug. 30.—Fred H. Fox has arrived home from Guayama, Cuba, of which city he is postmaster. He has been in the interior of Cuba one year, and he says that the conditions are much improved, when compared to the utter chaos that existed at the close of the war. Mr. Fox will return to his post after a 30-days' visit.

Freight Cars Piled Up.

Spencer, Ind., Aug. 30.—The doubleheader freight, eastbound on the Indianapolis and Vincennes, broke in two yesterday between Gosport and Whitaker's Station. The sections came together on the grade, piling cars, among them nine loads of livestock, as high as the telegraph poles.

Married Fifty Years.

Union City, Ind., Aug. 30.—Dr. G. W. Thompson and wife of this city yesterday celebrated their golden wedding anniversary. Dr. Thompson is 68 years old and Mrs. Thompson is 66. They were married when 18 and 16 years old, respectively, and have resided here half a century.

Jail Proves a Haven.

Danville, Ind., Aug. 30.—John Wesley Thompson, a farmer living east of town, has been confined in the county jail for a week on several different charges preferred by his wife. He refuses to allow any one to go on his bond, saying he has had more peace since his incarceration than in the past 20 years.

Sporadic Cholera.

Rising Sun, Ind., Aug. 30.—There have been several cases of sporadic cholera here during the past two weeks. Edward Neal, 21 years old, died after an illness of but a day or two.

Shideler Made Warden.

Indianapolis, Aug. 30.—George A. H. Shideler of Marion was yesterday appointed warden of the Indiana prison at Michigan City, to succeed Charles Harley, resigned.

Weak Eyes are Made Strong

Dim vision made clear, styes removed and granulated lids, or sore eyes of any kind speedily and effectually cured by the use of Sutherland's Eagle Eye Salve Sold by all dealers at 25 cents

CARTER'S LITTLE LIVER PILLS.

CURE

Sick Headache and relieve all the troubles incident to a bilious state of the system, such as Dizziness, Nausea, Drowsiness, Distress after eating, Pain in the Side, &c. While their most remarkable success has been shown in curing

SICK

Headache, yet Carter's Little Liver Pills are equally valuable in Constipation, curing and preventing this annoying complaint, while they also correct all disorders of the stomach, stimulate the liver and regulate the bowels. Even if they only cured

HEAD

Ache they would be almost priceless to those who suffer from this distressing complaint; but fortunately their goodness does not end here, and those who once try them will find these little pills valuable in so many ways that they will not be willing to do without them. But after all sick head

ACHE

Is the bane of so many lives that here is where we make our great boast. Our pills cure it while others do not.

Carter's Little Liver Pills are very small and very easy to take. One or two pills make a dose. They are strictly vegetable and do not gripe or purge, but by their gentle action please all who use them. In vials at 25 cents; five for $1. Sold by druggists everywhere, or sent by mail.

CARTER MEDICINE CO., New York.

Small Pill. Small Dose. Small Price.

SOUTH DRIFTWOOD.

Mrs. Theodore Crow is ill.

Melon patches are badly on the wane.

Attendance at Sunday school 69, collection 23 cents.

A. M. Singer has the contract for furnishing the lumber for the flooring of the new bridge.

C. W. Brewer attended the county Sunday school convention held at Brownstown last week.

A number of ladies and gentlemen from Salem have been enjoying an outing at Cavinaugh's ferry.

Fred Snyder's new residence under process of construction will be a modern and convenient house.

The cross road south of the church connecting the Millport and Cavinaugh's Ferry road is being graveled.

We failed last week to chronicle the birth of a daughter to Mr. and Mrs. Wm Shoemaker, Monday, Aug. 21.

A number of relatives and friends attended the funeral of Miss Edna (Dot) Empson at Vallonis, Wednesday of last week.

Rev. F. M. Brock filled his regular appointment here Sunday. A basket dinner was served and morning and afternoon services held.

Fred and Blackwood Berkey, of Salem, and Rev. Jos. Lester, of Lesterville Washington county, attended church at Driftwood Sunday.

The physician has ordered that Floyd Thompson be furnished with crutches which, while not as good as natural limbs, are greatly ahead of lying on ones back which Floyd has been doing for many weeks.

How's This?

We offer One Hundred Dollars Reward for any case of Catarrh that can not be cured by Hall's Catarrh Cure

F. J. CHENEY & CO., Toledo, O.

We, the undersigned, have known F. J. Cheney for the last 15 years, and believe him perfectly honorable in all business transactions and financially able to carry out any obligations made by their firm.

West & Truax, Wholesale Druggists, Toledo, O.

Walding, Kinnan & Marvin Wholesale Druggists, Toledo, O.

Halls Catarrh Cure is taken internally, acting directly upon the blood and mucous surfaces of the system. Testimonials sent free. Price 75c per bottle. Sold by all druggists.

Hall's Family Pills are the best.

Excursions to New York. $17.10 Round Trip from Seymour.

Sept. 1, 2, 3 and 4, via Pennsylvania Lines. Excursion tickets will be good returning leaving New York on last trains of Sept. 30, the date of the big celebration in that city in honor of Admiral Dewey. For time of through trains and other particulars apply to O. B. Sappington, Ticket Agent.

Miss Effie Bolinger, of Seymour, and Misses Elma and Nora Woollen of Indianapolis, will be Miss Edith Mullendore's guests fair week.—Franklin Star.

The Cure that Cures Coughs, Colds, Grippe, Whooping Cough, Asthma, Bronchitis and Incipient Consumption, is

OTTO'S CURE

The GERMAN REMEDY

Cures throat and lung diseases. Sold by all druggists. 25&50cts

SPARKSVILLE.

Lewis Newkirk was at Seymour one day last week.

Chas. Plaiter of North Vernon, was here Saturday.

S. N. Beck made a business trip to Bedford Thursday.

Mrs. Mack Lawson who has been sick is some better.

Three sons of F. J. Goens are afflicted with typhoid fever.

Frank Reynolds B. & O. fireman, spent Sunday here.

John Roche of Medora, transacted business here Friday.

David Fitzgibbon transacted business at Mitchell Saturday.

Albert Leudtke was among our business visitors Saturday.

J. W. Starr visited his sick mother at Leesville Thursday.

John Brisco and wife of Shoals, are visiting relatives here.

Georgia Harmon of Seymour, is the guest of relatives here.

Mrs. Mary Harris is visiting her sick daughter, Mrs. Lawson.

Mrs. Lucia Grum was at Medora last Friday visiting relatives.

J. W. Starr was the guest of Dan Smith at Rivervale Sunday.

Calvin Phipps of Washington county, was in our midst last week.

George Smith and son Ike of Medora, were here Sunday and Monday.

Bud Carr came here from Bedford Friday to visit relatives for a week.

D. N. Greene loaded a fine lot of logs for the N. V. P. & L. Co. this week.

Our road contractor Mr. DeHority, was here several days the past week.

Mrs. Martha Nicholson visited relatives at Waymansville part of last week.

Can "John Auld" tell when it is going to rain, if so he may get the reward

Ferd Green who is employed at Lexington spent Sunday with his parents here.

The boys on the gravel road had happy hearts Tuesday morning as it was pay day.

H. Jones and wife of Grassy Creek spent Sunday with James Bennett and wife.

Wheeler's mill did not run Saturday on account of some repairs failing to arrive.

I. T. Lee was at North Vernon last Wednesday and Thursday transacting business.

Mrs. Mary Hunsucker and Lelia Ulmer did shopping at Medora one day last week.

Viola Farthing of Marion, arrived Thursday to visit friends and relatives for a week,

As we close our report we are informed that S. N. Beck is quite sick, taken suddenly.

Mrs. Florence Schoolery and sister, Miss Anna Patton are visiting relatives at Clay City, Ill.

Sherman Lee and wife of Ft. Fitner, were visitors here last Saturday in the family of Kate Lee.

Mrs. Newkirk has built a new kitchen to her dwelling which adds greatly to its appearance.

Several from here attend the medicine show at Ft. Ritner every night. It must certainly be great.

Cornelius O'Maley who has been at Covington, Ky., visiting his daughter, arrived home Tuesday.

Fourteen of our citizens took advantage of the cheap rates Sunday and visited friends down the way.

Albert Leudtke is here this week unloading stone to be used in the foundation of Mrs. Lee's new house.

Orville Williams of Spraytown, and his sister Mrs. Lolia Burkhart of Seymour, are here visiting relatives.

Tom Stanfield of Seymour, and Geo. Litchfield of North Vernon were down Tuesday buying logs of D. N. Greene.

David Fitzgibbon is at Shoals this week with his extra gang. Milton Turner is acting section foreman during Dave's absence.

The first person here to receive a kiss from the kissing bug was Mrs. Ben Lonsberry a few days ago and her lip is now about three times normal size.

Miss Minnie Hunsucker gave a pleasant ice cream social Tuesday night in honor of her guest, Miss Daisy Fletcher of Indianapolis. Miss Daisy departed for her home Friday morning.

About fifty of the friends of Albert Leudtke gathered at his home Sunday and informed him that on Tuesday, August 29 would be his fifty-first birthday. The visitors were received with a welcome and after the good dinner, of which every one present partook freely, the cigars were passed. It was a grand affair and a surprise to Mr. Luedtke, who no less enjoyed the afternoon smoke and chat.

Volcanic Eruptions

Are grand, but Skin Eruptions rob life of joy. Bucklen's Arnica Salve cures them; also Old Running and Fever Sores, ulcers, boils, felons, corns, warts, cuts, bruises, burns, scalds, chapped hands, chilblains, best pile cure on earth. Drives out pains and aches. Only 25 cts. a box. Cure guaranteed. Sold by W. F. Peter, druggist.

CORTLAND.

Miss Bessie Williams continues to improve slowly.

Wm. Hodapp is preparing to build another room to his house.

Everyone in this neighborhood is looking forward to the free street fair.

Clover hulling is the order of the day. The yield is good and of a good quality.

Orlando McMillen and wife, of Goss Mill, were visiting relatives and friends here Sunday.

George Brocker went to Louisville Monday. He is looking after a position on the Panhandle.

Thomas Keiley and wife, of Mount Pleasant, were here visiting his nephew, John R. Tinder and niece, Mrs. N. H. VanCleave last Sunday.

The highly accomplished daughter of George Ritz, of Crothersville, is giving a term of music lessons to several of the young people in the Newkirk neighborhood. She is a good instructor.

It now looks like we will have to pass through another winter with bad roads, and yet we are taxed for good roads and are paying interest on the bonds to keep up such roads. We can do nothing ourselves because it is all in the hands of the commissioners. We simply pay up.

There will be a weeks' service in the Christian church here, beginning Friday night by Rev. Barry Jackson. Other speakers will talk to the people during the week and we hope much good will be done. The class here that has been working in prayer and social meetings will be found ready to help along the good work at any time.

Shake Into Your Shoes.

Allen's Foot Ease, a powder for the feet. It cures painful swollen, smarting, nervous feet, and instantly takes the sting out of corns and bunions. It's the greatest comfort discovery of the age. Allen's Foot-Ease makes tight or new shoes feel easy. It is certain cure for sweating, callous and hot, tired, aching feet. Try it today. Sold by all druggists and shoe stores. By mail for 25c. in stamps. Trial package FREE. Address, Allen S. Olmsted, LeRoy, N. Y. 4ap5m

Three Excursions to Northern Michigan.

Will be run via Pennsylvania Lines. The dates are August 31st, September 2d and 6th. For particulars about rates, etc., apply to O. B. Sappington, Ticket Agent.

TELEPHONE TURN.

Rain is badly needed in this locality.

Oscar Carter and wife visited James Blair Sunday.

Church was well attended Sunday night at Ebenezer.

There will be preaching at Ebenezer Sunday night at 7:30.

Marguerite, little daughter of Thomas Sweany, is improving.

Frank Price, who has been quite sick for several days is better.

Miss ReOva Blair spent Sunday with Miss Estella Cox of Raincliff.

Emma Niemeyer, of Seymour, is staying with Mrs. Lou Deppert.

George Judd and family of Seymour visited Frank Bevins Sunday.

Some one recently poisoned a watch dog belonging to Geo. Collins.

Miss Mary Kelch, of Shoe Fly Corners, is staying at Frank Price's.

Mr. Weaver of near Hayden was here Monday posting bills for his sale.

Everett Dixon, of Scipio, spent Saturday and Sunday with relatives.

Frank Miller is hauling material from Ebaugh's mill for a new house.

Mrs. L. Redmond, of Indianapolis, is the guest of her daughter Mrs. Camp.

Mrs. Kate Niemeyer, of Seymour, visited Mrs. Lou Deppert Friday.

Several of our young people will start to the Seymour school next Monday.

Some of our people attended the Sunday school picnic at the Brown school house Saturday.

Prevented a Tragedy.

Timely information given Mrs. George Long, of New Straitsville, Ohio, prevented a dreadful tragedy and saved two lives. A frightful cough had long kept her awake every night. She had tried many remedies and doctors but steadily grew worse until urged to try Dr. King's New Discovery. One bottle wholly cured her and she writes this marvelous medicine also cured Mr. Long of a severe attack of Pneumonia. Such cures are positive proof of the matchless merit of this grand remedy for curing all throat, chest and lung troubles. Only 50c and $1.00. Every bottle guaranteed. Trial bottles free at W. F. Peter's drug store.

The Best Remedy for Flux.

Mr. John Mathias, a well known stock dealer of Pulaski, Ky., says: "After suffering for over a week with flux and my physician having failed to relieve me, I was advised to try Chamberlain's Colic, Cholera and Diarrhoea Remedy, and have the pleasure of stating that the half of one bottle cured me." For sale by C. W. Milhous.

A FEW WILL CONVINCE.

CAN BE SURE YOU ARE ON THE RIGHT TRACK.

A Feeling of Security that any Person Can Be Very Thankful to Have.

There is a feeling of security in using Morrow's Kid-ne-oids. A few doses will convince you that you are on the right track. They act quickly and pleasantly; they are not at all bad to take, and are conveniently put up in wooden boxes so that you can carry them in your pocket and use them while at work. You do not have to stop work while using Kid-ne-oids They have done a great deal of good for a vast number of people in Indiana.

We have given you the names and addresses of these people from time to time and now ask you to read the statement of G. W. Byerly, 616 North Clinton street, Frankfort, Ind. who says: "About three years ago I was attacked with a severe pain across my back in the region of my kidneys. I thought I had strained my back in some way and would soon get all right again, but I was mistaken; the pain remained and increased in severity disturbing my rest at night. Learning about Morrow's Kid-ne-oids I secured a package and read the directions carefully and commenced to take Kid-ne-oids right away. I felt better after taking the first dose and three days afterward I was greatly relieved of backache and urinary trouble. I will continue to take Kid-ne-oids until I am completely cured and it will be a pleasure to recommend Morrow's Kid-ne-oids to all persons afflicted with kidney trouble."

Kid-ne-oids are for sale at fifty cents a box at Alpha Cox's drug store. Mailed on receipt of price. Manufactured by John Morrow & Co., Chemists, Springfield, Ohio.

There Are Many Cool Retreats

On the line or reached via Union Pacific, "The Overland Route." You will find Fishing in Rocky Mountain streams, Hunting in Wyoming, Bathing in Great Salt Lake, Curative Waters in Guyer and Hailey Hot Springs Utah, Hot Springs and Soda Springs, Idaho. If contemplating a trip to Colorado, Wyoming, Utah, Idaho, California or Oregon, do not fail to ask your agent about the magnificent train service of the Union Pacific. There are Palace Sleeping Cars, Buffet Smoking and Library Cars, Dining Cars with meals served a-la-carte, and Ordinary Sleeping Cars, &c., &c., every day in the year,

For full information about tickets, stopovers, or a finely illustrated book describing "The Overland Route" to the Pacific Coast call on or address A. G. Sherman, Gen'l Agt Pass. Dept. U. P. R. R. Co., room 36, Carew Bldg., Cincinnati, O., or J. H. June, Trav Pass. Agent, Union Pacific railroad company room 7, Jackson place, Indianapolis, Ind

To California via the Midland Route

Every Friday night, at 10:35 p. m., a through tourist car for San Francisco, carrying first-and second-class passengers, leaves the Chicago, Milwaukee & St. Paul Railway union passenger station, Chicago, via Omaha, Colorado, Springs and Salt City (with stopover privileges at Salt Lake City) for all points in Colorado, Utah, Nevada and California.

The tourist car berth rate from Chicago to San Francisco is only $6.00, and the sleeping car berths should be reserved a few days in advance of departure of train.

Through tickets and sleeping car accommodations can be secured from any agent in the East, or applying at the Chicago, Milwaukee & St. Paul depot or city ticket offices in Chicago.

Send for our free illustrated California folders. Address Geo. H. Heafford, general passenger agent, Chicago, Ill., or Robert C. Jones, traveling passenger agent, 12 Carew building, Cincinnati, Ohio.

Southern Indiana Excursions.

Labor Day Celebration at Oolitic, Ind., Sept 4, 1899.—The Southern Indiana railway will sell excursion tickets for the above occasion at one fare for the round trip, good going and returning on day of sale.

Indiana State fair, Indianapolis, Ind., Sept. 18 to 23 inclusive, 1899—The Southern Indiana railway will sell tickets on account of the above occasion at the rate of one fare for the round trip. Call on our agents for full particulars.

Convention of Merchants Association, New York, Aug. 27 to 31 inclusive.—For the above convention the Southern Indiana railway will sell round trip tickets at greatly reduced rates.

Labor Day Celebration at Elwood, Ind., Sept. 4, 1899.—The Southern Indiana railway will sell excursion tickets on account of the above meeting at the rate of one fare for the round trip, good going upon date of sale and returning from Elwood to and including Sept. 5, 1899.

Summer Meeting Western Universalists, Rome City, Aug. 24 to Sept. 3, inclusive.—The Southern Indiana railway on account of the above meeting will sell excursion tickets at one fare for the round trip.

Take the Southern Indiana railway to the G. A. R. Encampment, Philadelphia, Pa. Sept. 4 to 9, 1899.

Call on agents of the Southern Indiana railway for tickets to the meeting of United Society of free Baptist Young People, Hillsdale Mich., Sept. 6 to 10, 1899.

Winona Lake, Ind.—The Southern Indiana railway will sell daily from May 25 to Sept. 13 inclusive round trip tickets to Winona Lake, Ind., at one fare and a third for the round trip, plus 10 per cent. for season tickets, and one fare for the round trip, plus 10 per cent for tickets bearing a limit of 15 days.

Call on or address agents Southern Indiana railway, or address, H. H. Roseman, general passenger and ticket agent, Bedford, Ind.

Excursion tickets to New York will be sold via Pennsylvania lines Sept. 1st, 2d, 3d and 4th at $17.10 from Seymour. Purchaser may remain in New York until Sept. 30th, when the big Dewey celebration will be held there,